

**MB-86 (AV DECODER) SCHEMATIC DIAGRAM • See page 4-7 for printed wiring board.**

– Ref. No.: MB-86 board; 1,000 series –

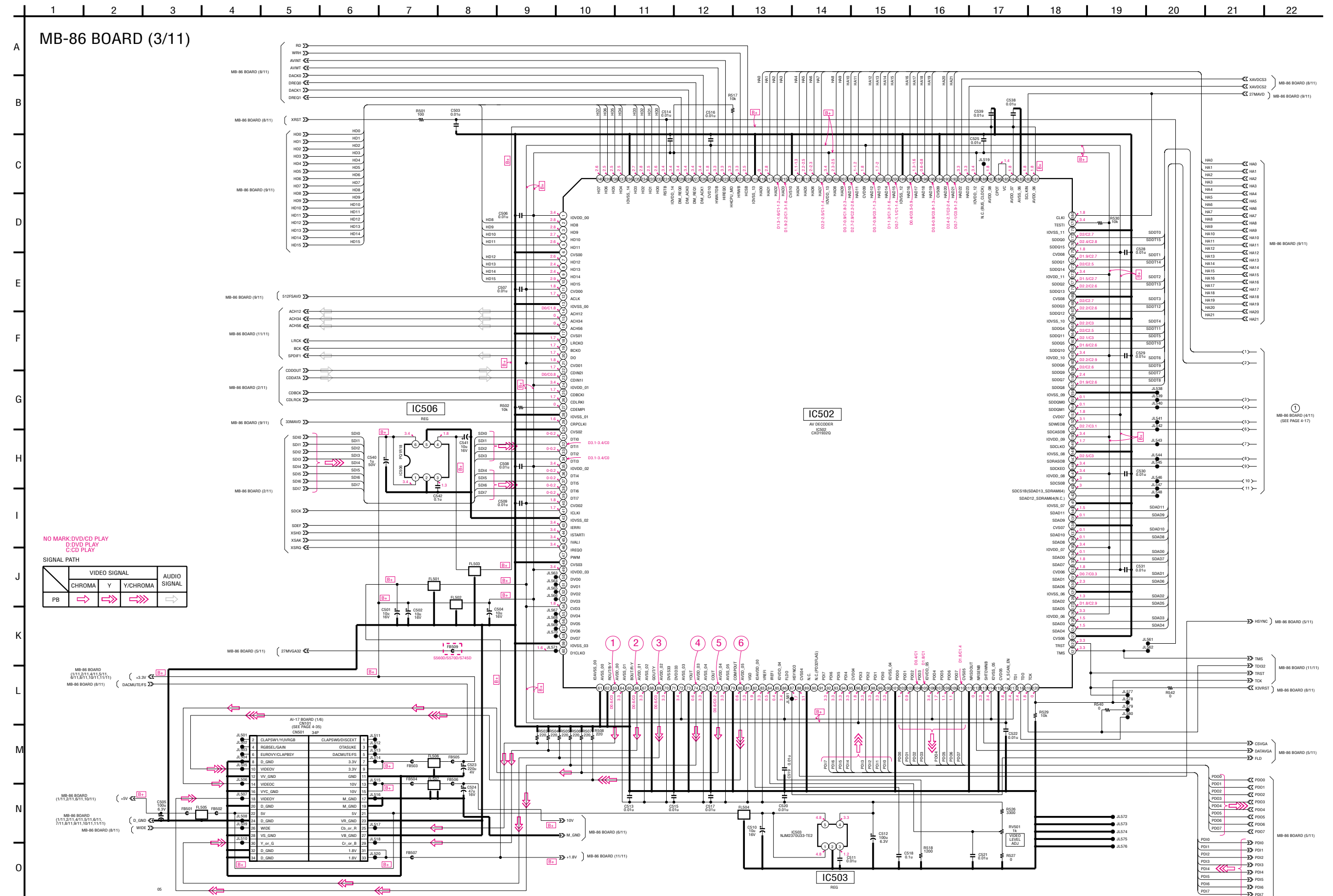

**MB-86 (SDRAM) SCHEMATIC DIAGRAM** • See page 4-7 for printed wiring board.  
– Ref. No.: MB-86 board; 1,000 series –

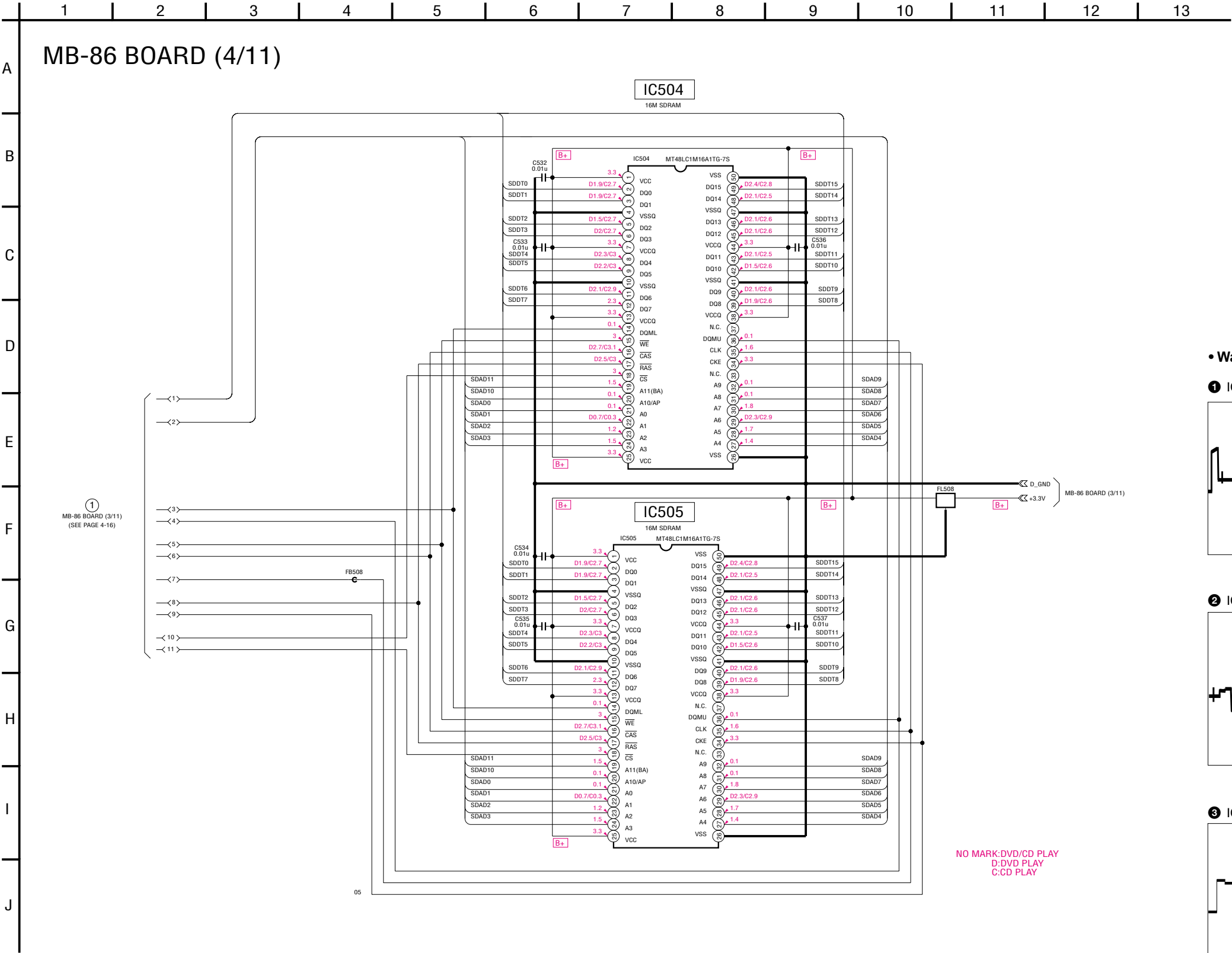

• Waveforms

1 IC502 ⑥3

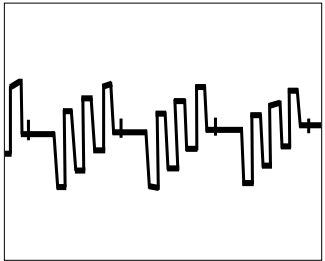

720 mVp-p (H)

4 IC502 ⑦4

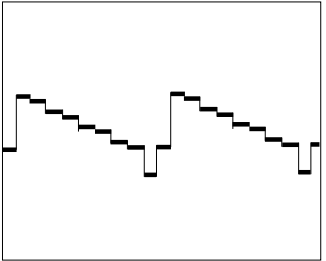

1.1 Vp-p (H)

2 IC502 ⑥6



728 mVp-p (H)

5 IC502 ⑦7

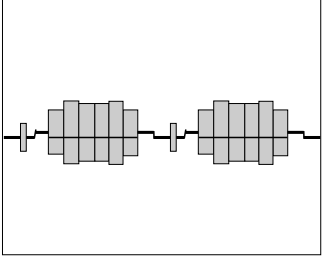

520 mVp-p (H)

3 IC502 ⑥9

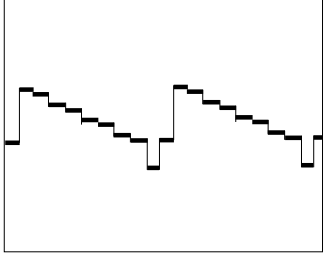

1.0 Vp-p (H)

6 IC502 ⑥0

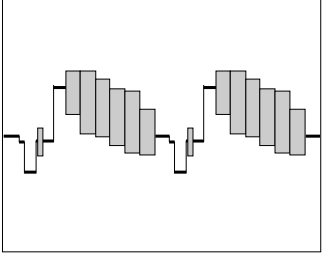

1.2 Vp-p (H)



MB-86 (DRIVE) SCHEMATIC DIAGRAM • See page 4-7 for printed wiring board.

– Ref. No.: MB-86 board; 1,000 series –

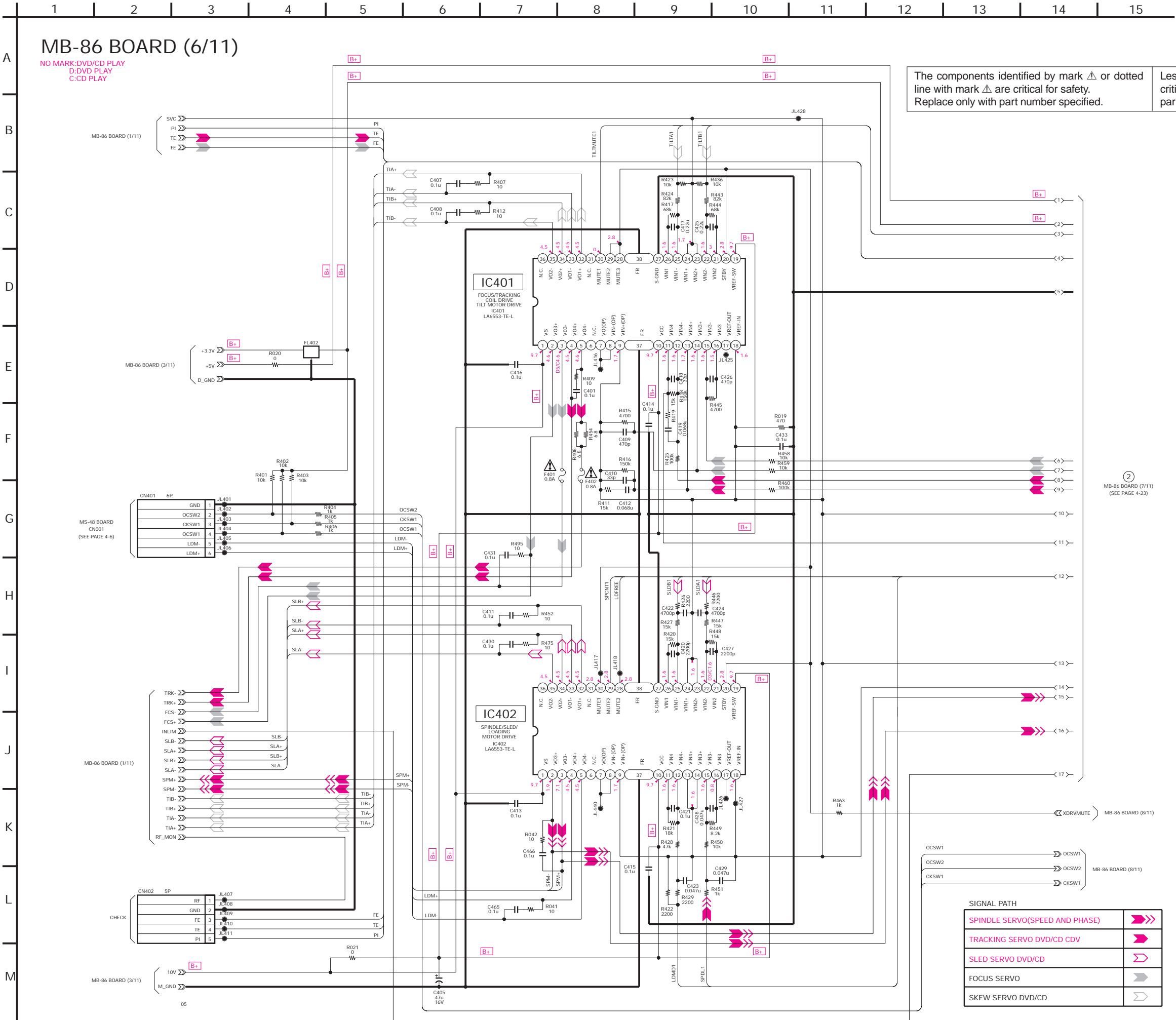

- **Waveforms**

① IC404 ②② (DVD play)  
100 mV/DIV 50 ms/DIV

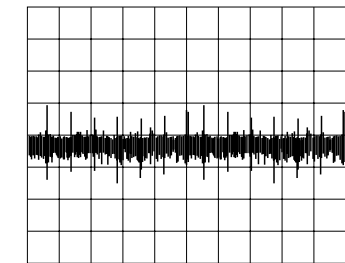

180 mVp-p

① IC404 ②② (CD play)  
500 mV/DIV 50 ms/DIV

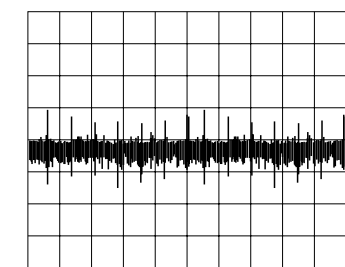

860 mVp-p

② IC404 ②③ (DVD play)  
500 mV/DIV 50 ms/DIV

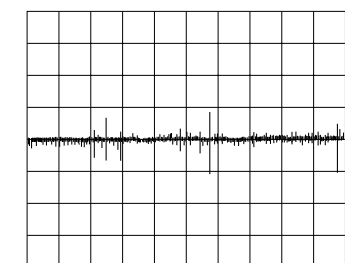





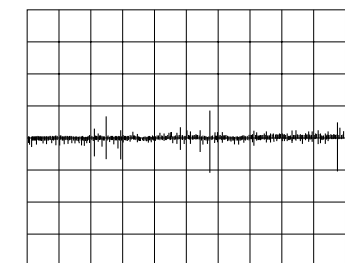

1.4 V<sub>p-p</sub>

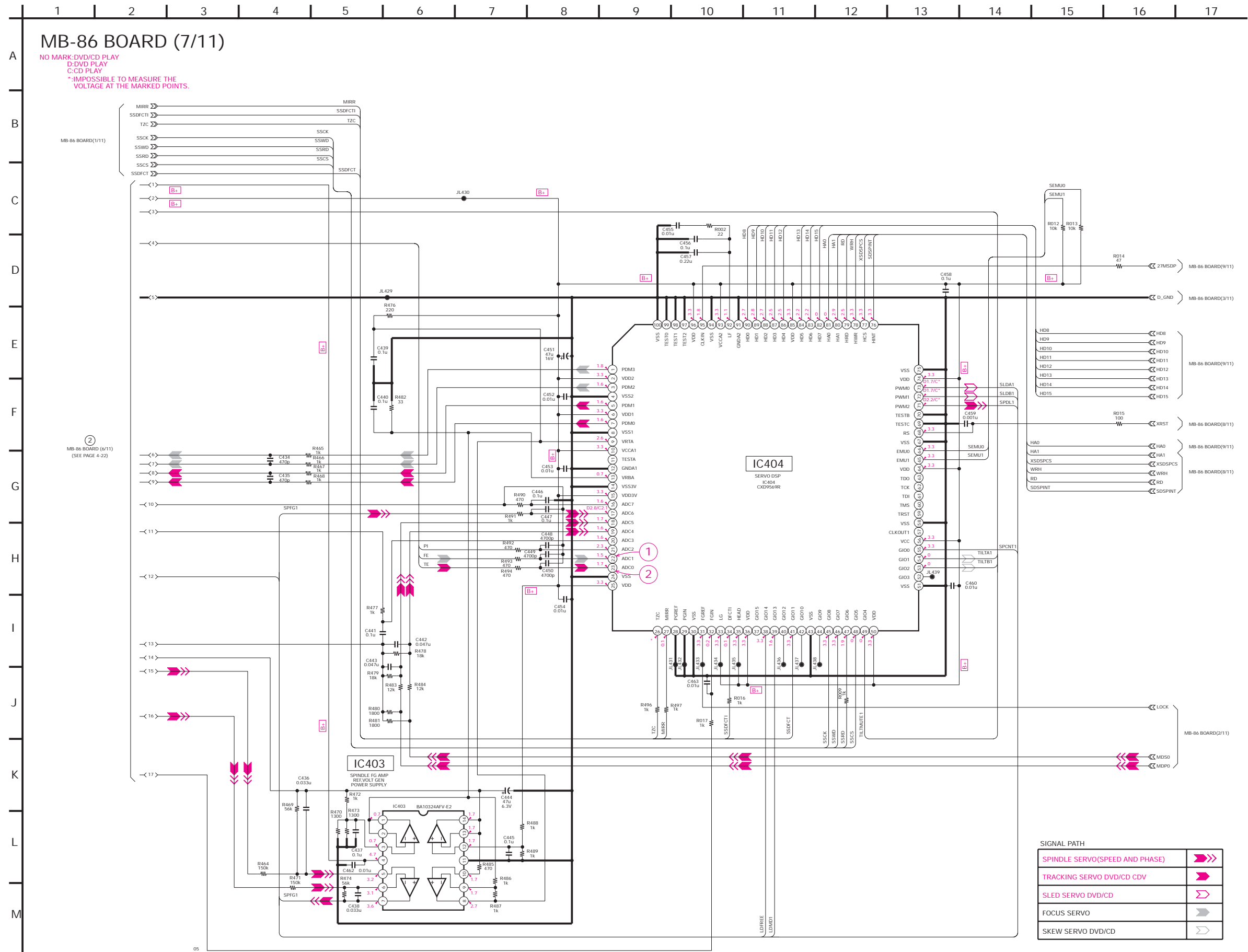
② IC404 ②③ (CD play)  
500 mV/DIV 200 mV/DIV



1.7 V<sub>p-p</sub>



| SIGNAL PATH                    |   |
|--------------------------------|---|
| SPINDLE SERVO(SPEED AND PHASE) |  |
| TRACKING SERVO DVD/CD CDV      |  |
| SLED SERVO DVD/CD              |  |
| FOCUS SERVO                    |  |
| SKEW SERVO DVD/CD              |  |

MB-86 (SYSTEM CONTROL) SCHEMATIC DIAGRAM • See page 4-7 for printed wiring board.

– Ref. No.: MB-86 board; 1,000 series –

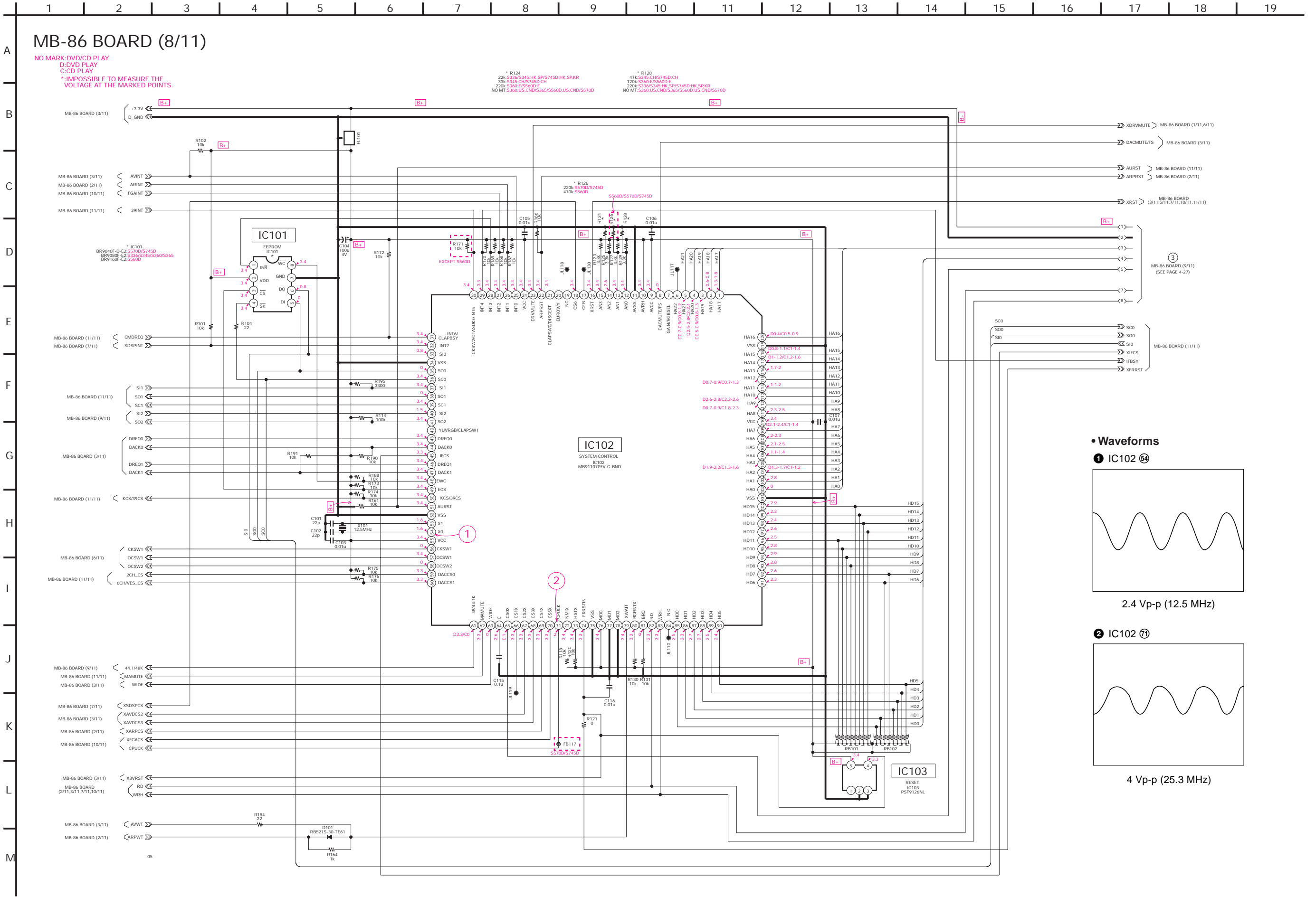



MB-86 (MEMORY, CLOCK GENERATOR) SCHEMATIC DIAGRAM • See page 4-7 for printed wiring board.

– Ref. No.: MB-86 board; 1,000 series –

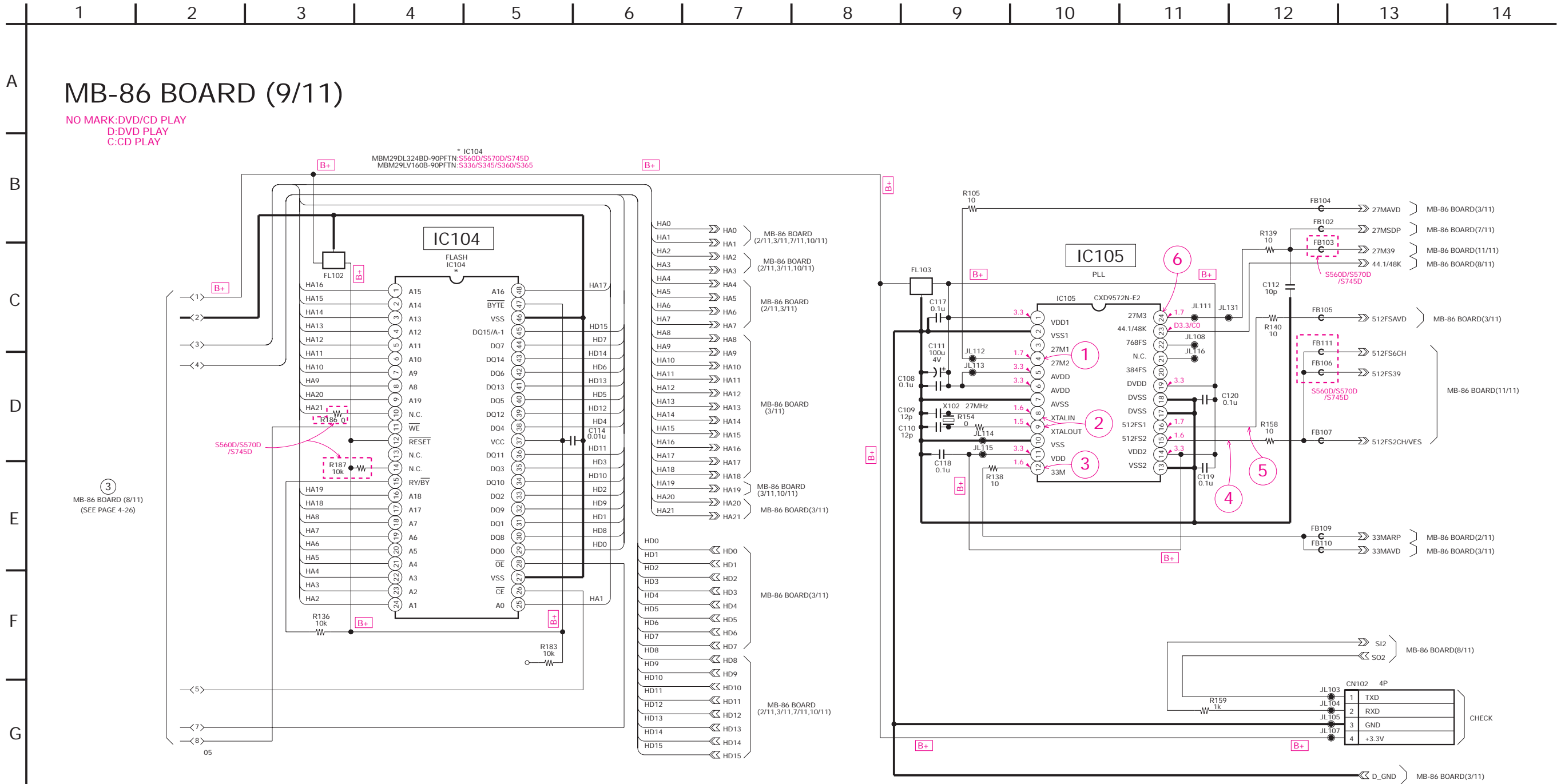

• Waveforms

① IC105 ④

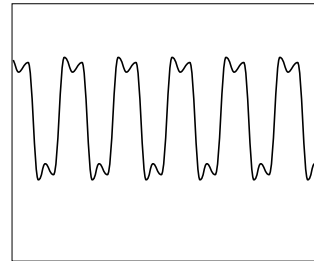

5.2 Vp-p (27 MHz)

② IC105 ⑧, ⑨

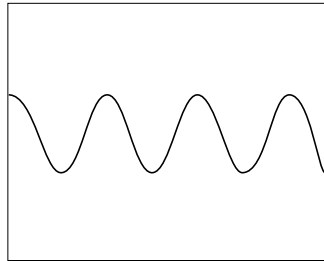

2.5 Vp-p (27 MHz)

③ IC105 ⑫

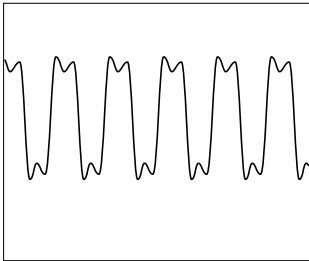

4.9 Vp-p (33.8688 MHz)

④ IC105 ⑮

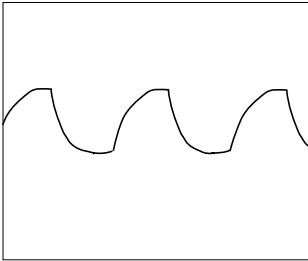

DVD : 3.4 Vp-p (29.5 MHz)  
CD : 3.4 Vp-p (22.58 MHz)

⑤ IC105 ⑯

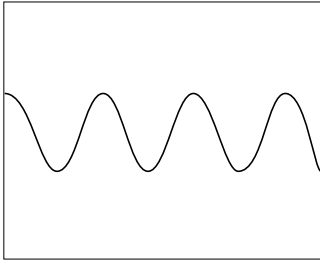

DVD : 4.3 Vp-p (29.5 MHz)  
CD : 4.3 Vp-p (22.58 MHz)

⑥ IC105 ⑳

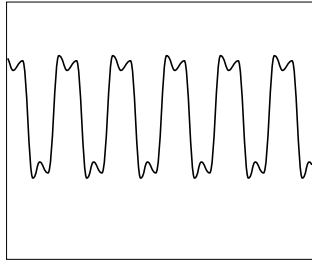

4.9 Vp-p (27.2 MHz)

**MB-86 (FGA) SCHEMATIC DIAGRAM** • See page 4-7 for printed wiring board.  
– Ref. No.: MB-86 board; 1,000 series –

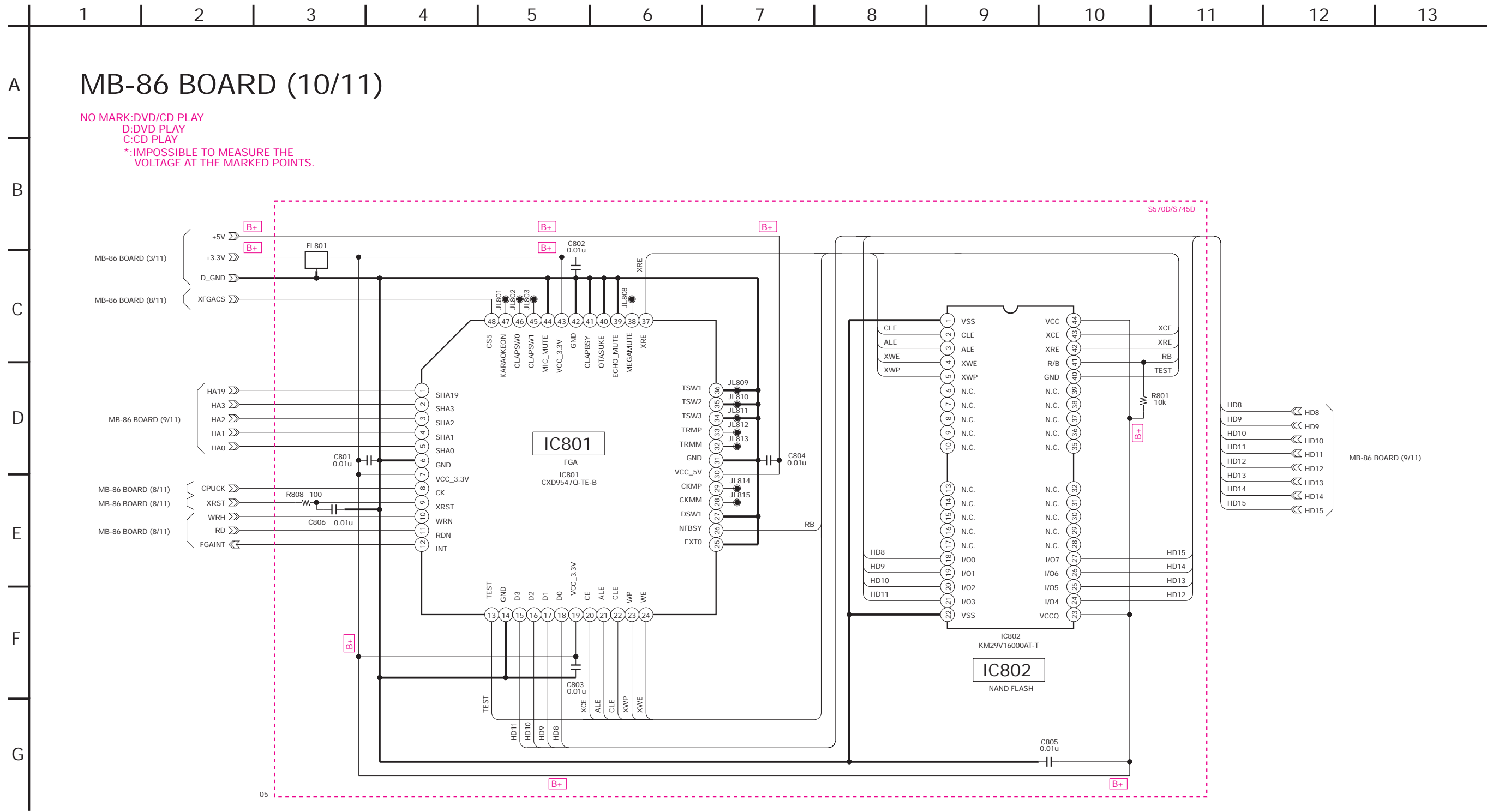



MB-86 (AUDIO DSP) SCHEMATIC DIAGRAM • See page 4-7 for printed wiring board.  
– Ref. No.: MB-86 board; 1,000 series –

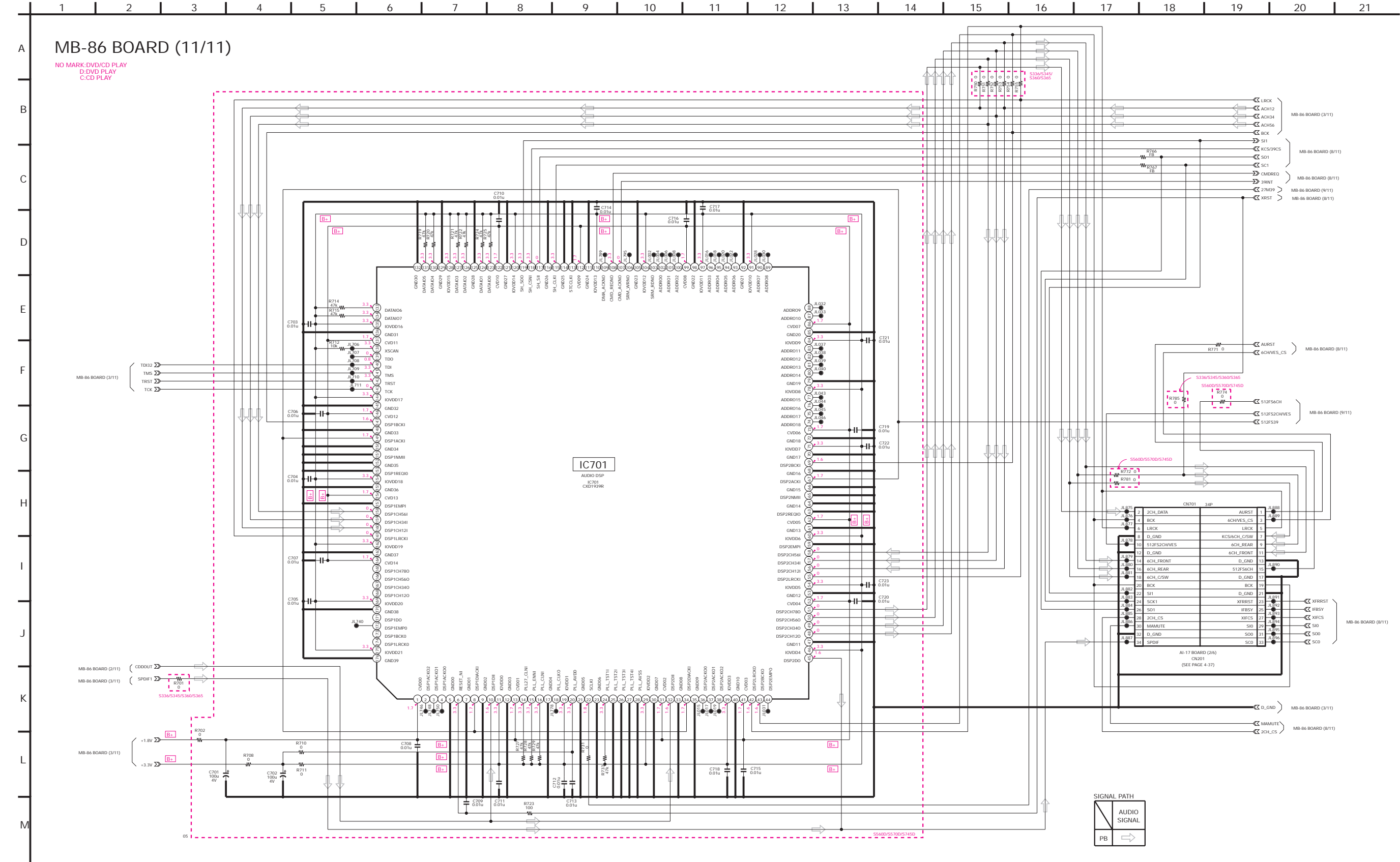

MB-86 (ARP) SCHEMATIC DIAGRAM • See page 4-7 for printed wiring board.  
– Ref. No.: MB-86 board; 1,000 series –

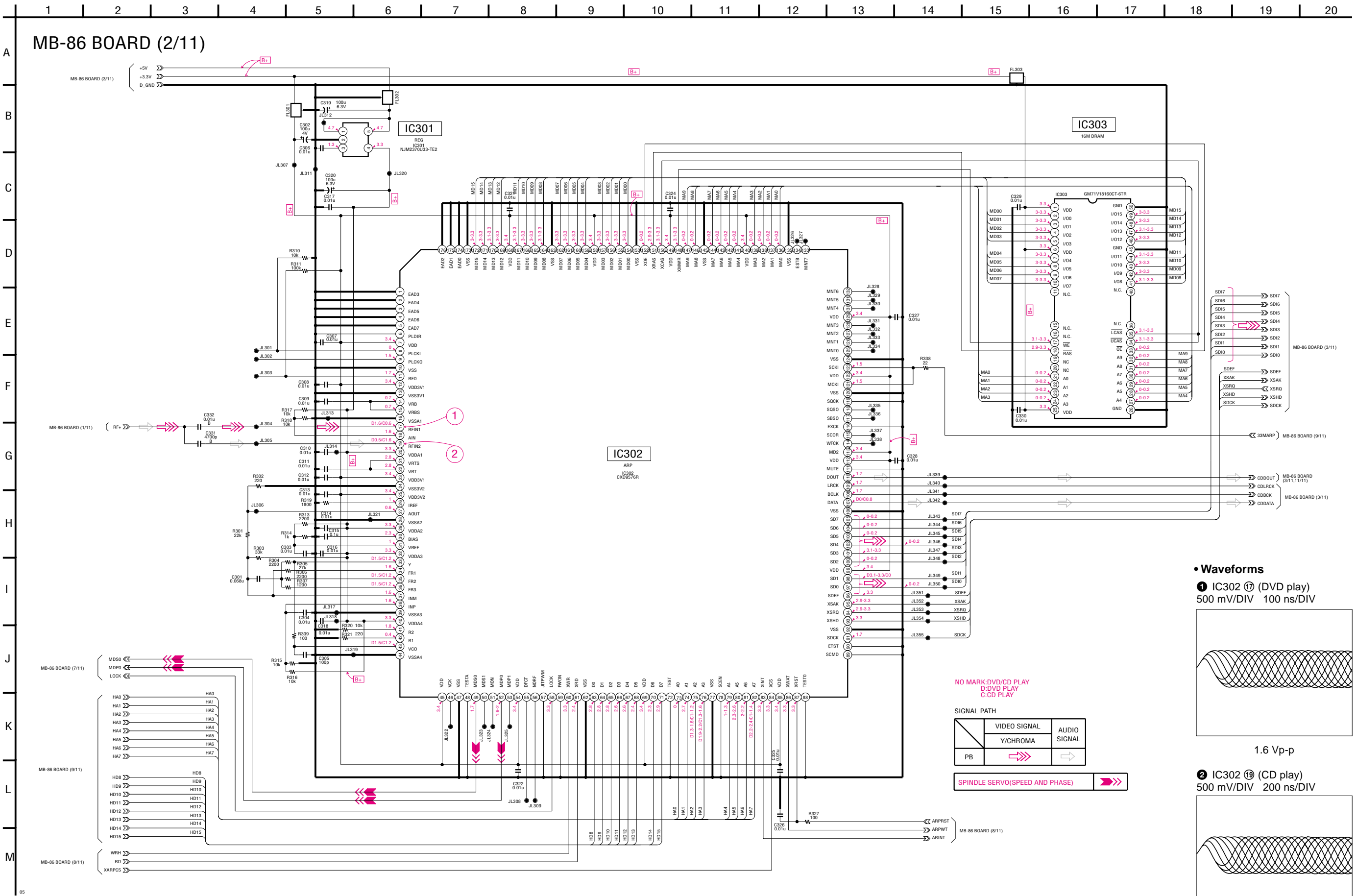

**MB-86 (AV DECODER) SCHEMATIC DIAGRAM • See page 4-7 for printed wiring board.**

– Ref. No.: MB-86 board; 1,000 series –

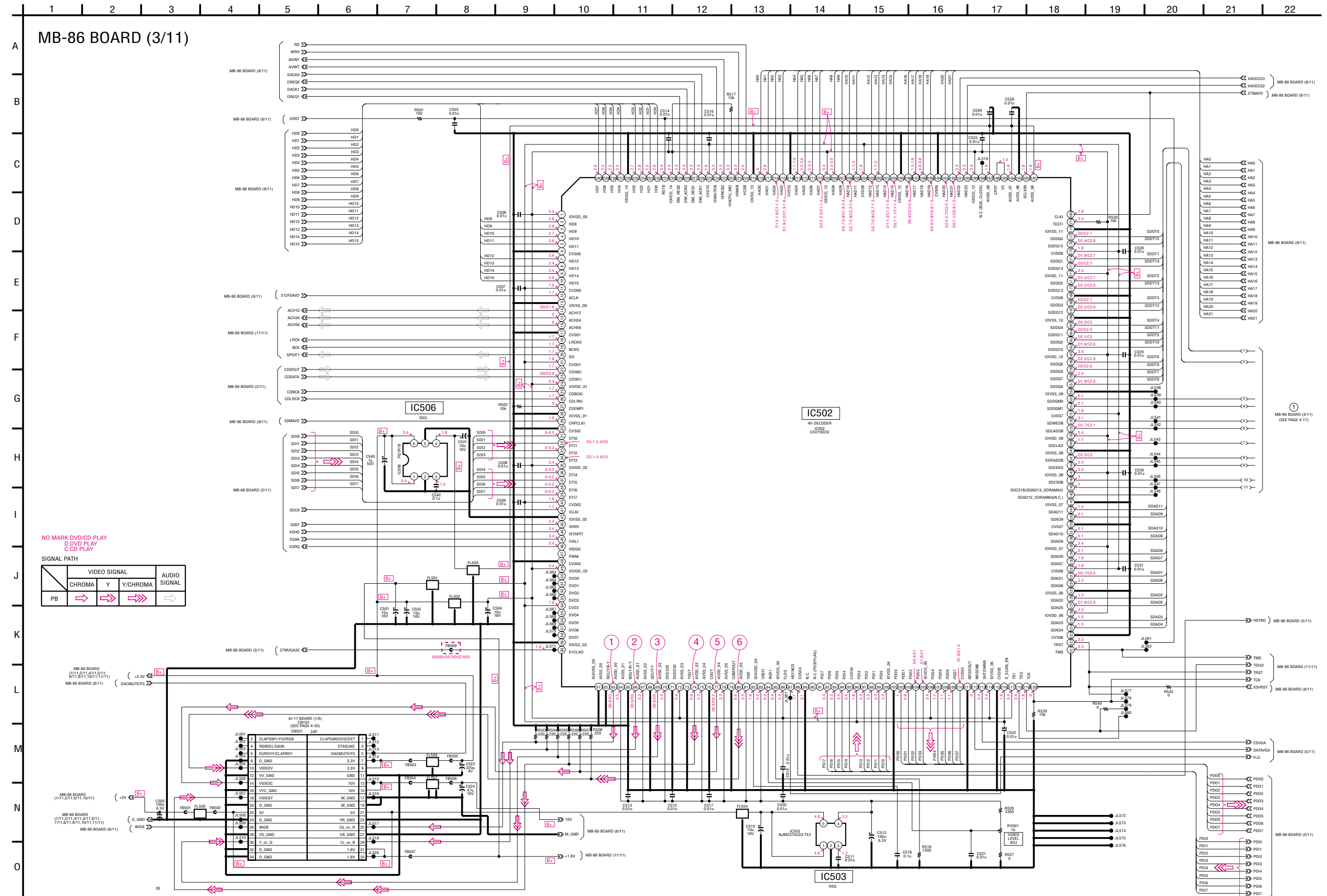

**MB-86 (SDRAM) SCHEMATIC DIAGRAM** • See page 4-7 for printed wiring board.  
– Ref. No.: MB-86 board; 1,000 series –

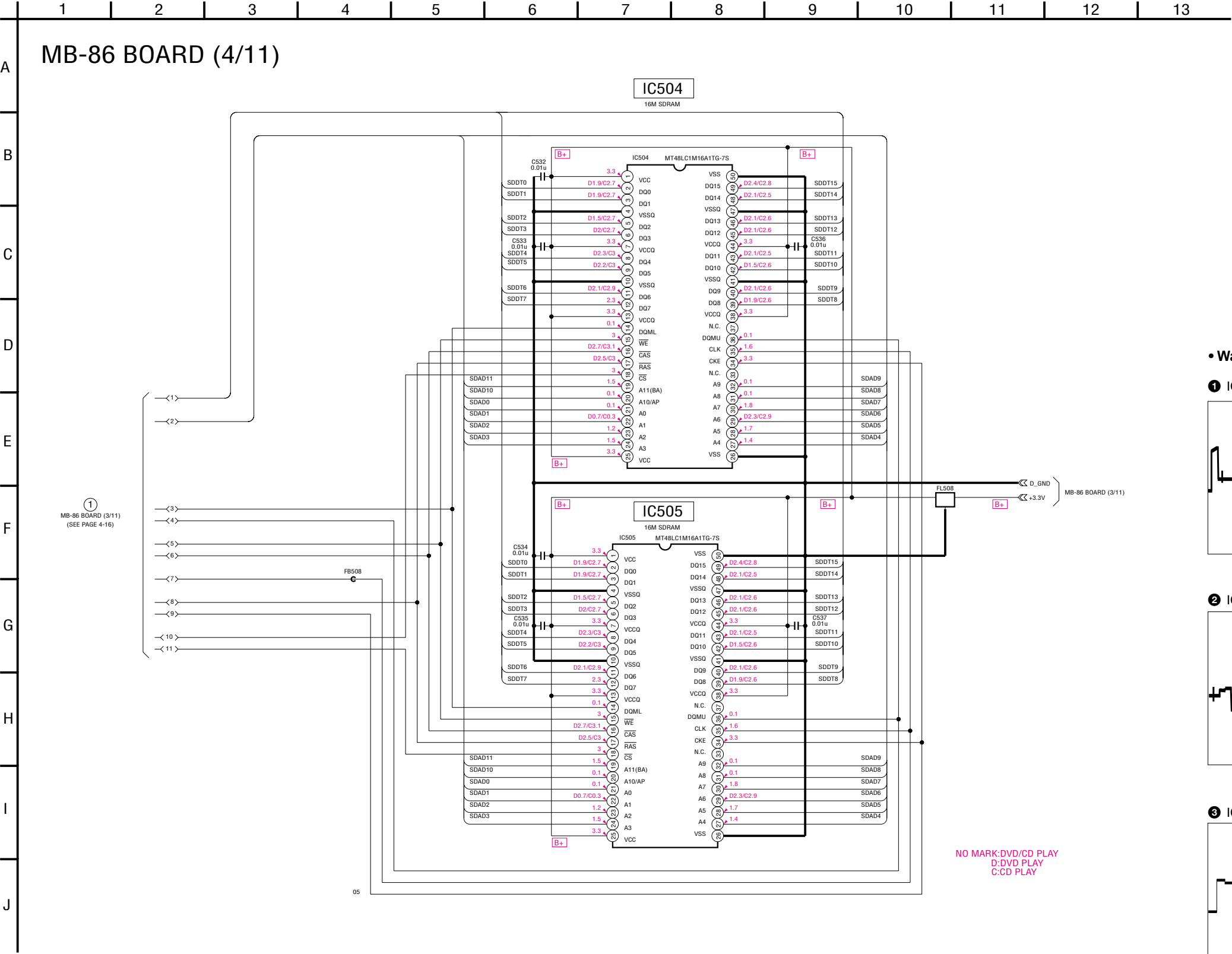

• Waveforms

1 IC502 ⑥3

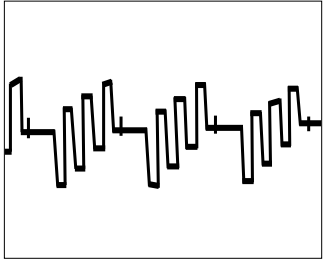

720 mVp-p (H)

4 IC502 ⑦4

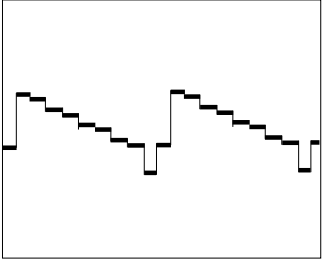

1.1 Vp-p (H)

2 IC502 ⑥6



728 mVp-p (H)

5 IC502 ⑦7

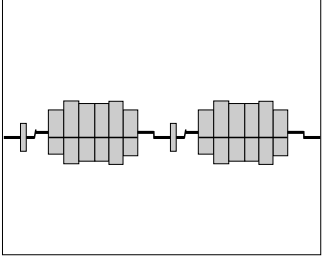

520 mVp-p (H)

3 IC502 ⑥9

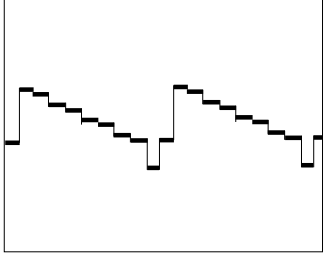

1.0 Vp-p (H)

6 IC502 ⑥0

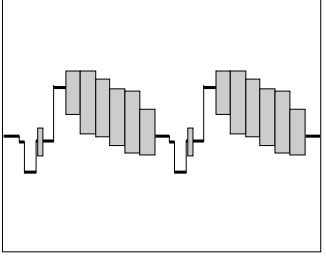

1.2 Vp-p (H)

MB-86 (VGA) SCHEMATIC DIAGRAM • See page 4-7 for printed wiring board.  
– Ref. No.: MB-86 board; 1,000 series –

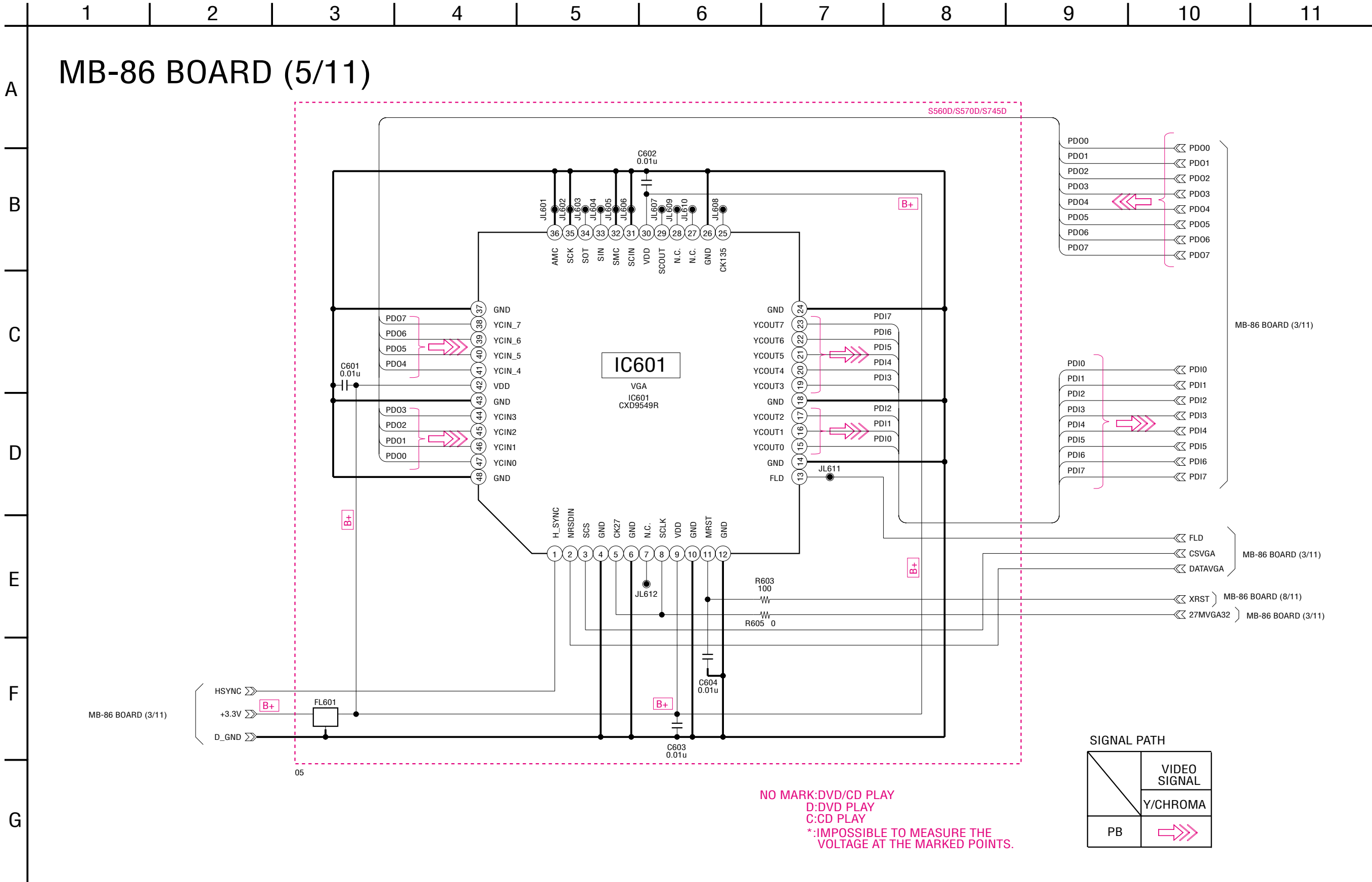

MB-86 (DRIVE) SCHEMATIC DIAGRAM • See page 4-7 for printed wiring board.

– Ref. No.: MB-86 board; 1,000 series –

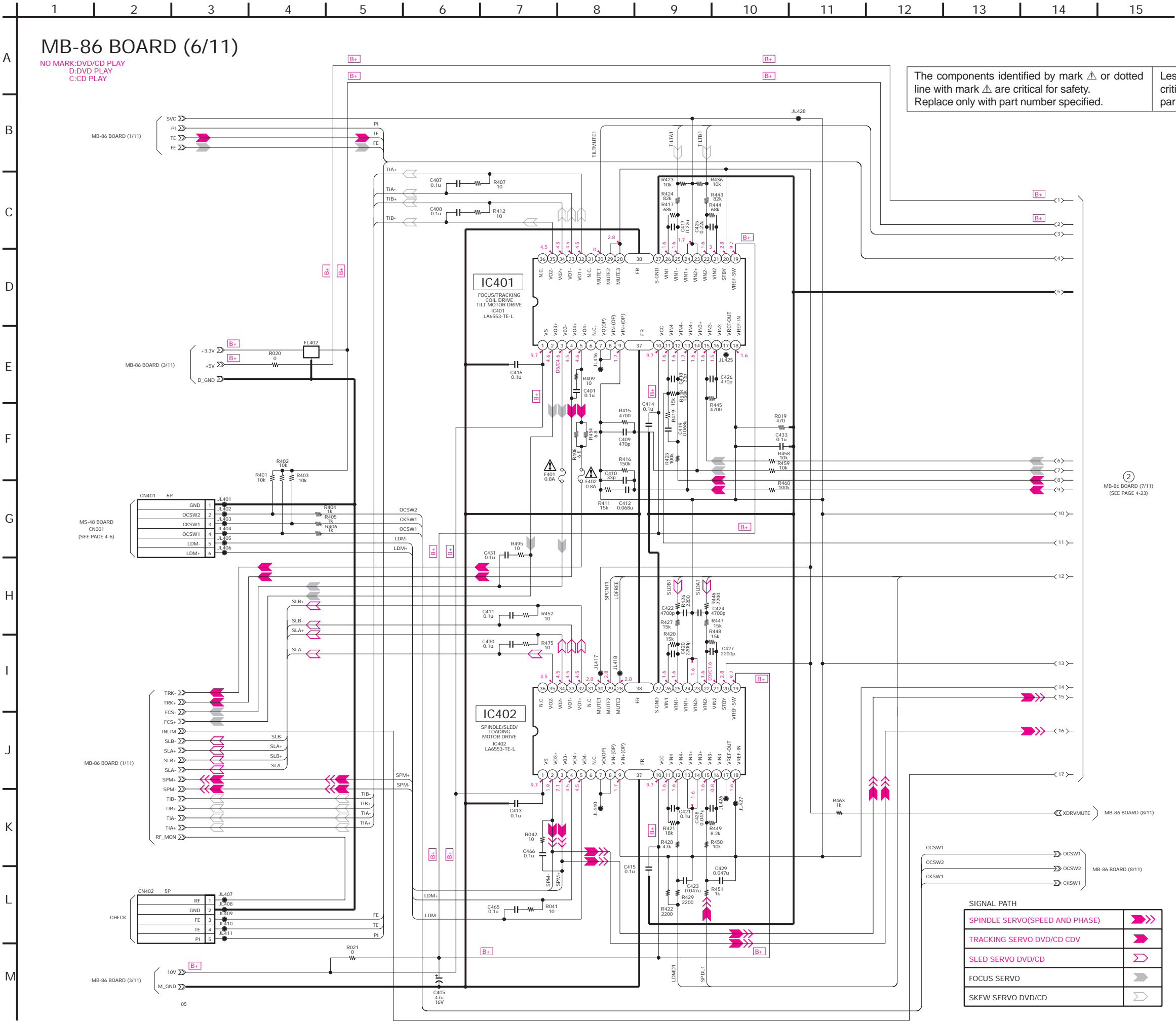





– Ref. No.: MB-86 board; 1,000 series –

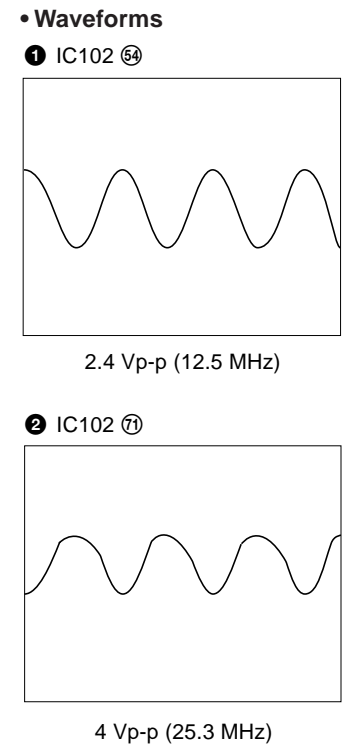

MB-86 (MEMORY, CLOCK GENERATOR) SCHEMATIC DIAGRAM • See page 4-7 for printed wiring board.

– Ref. No.: MB-86 board; 1,000 series –

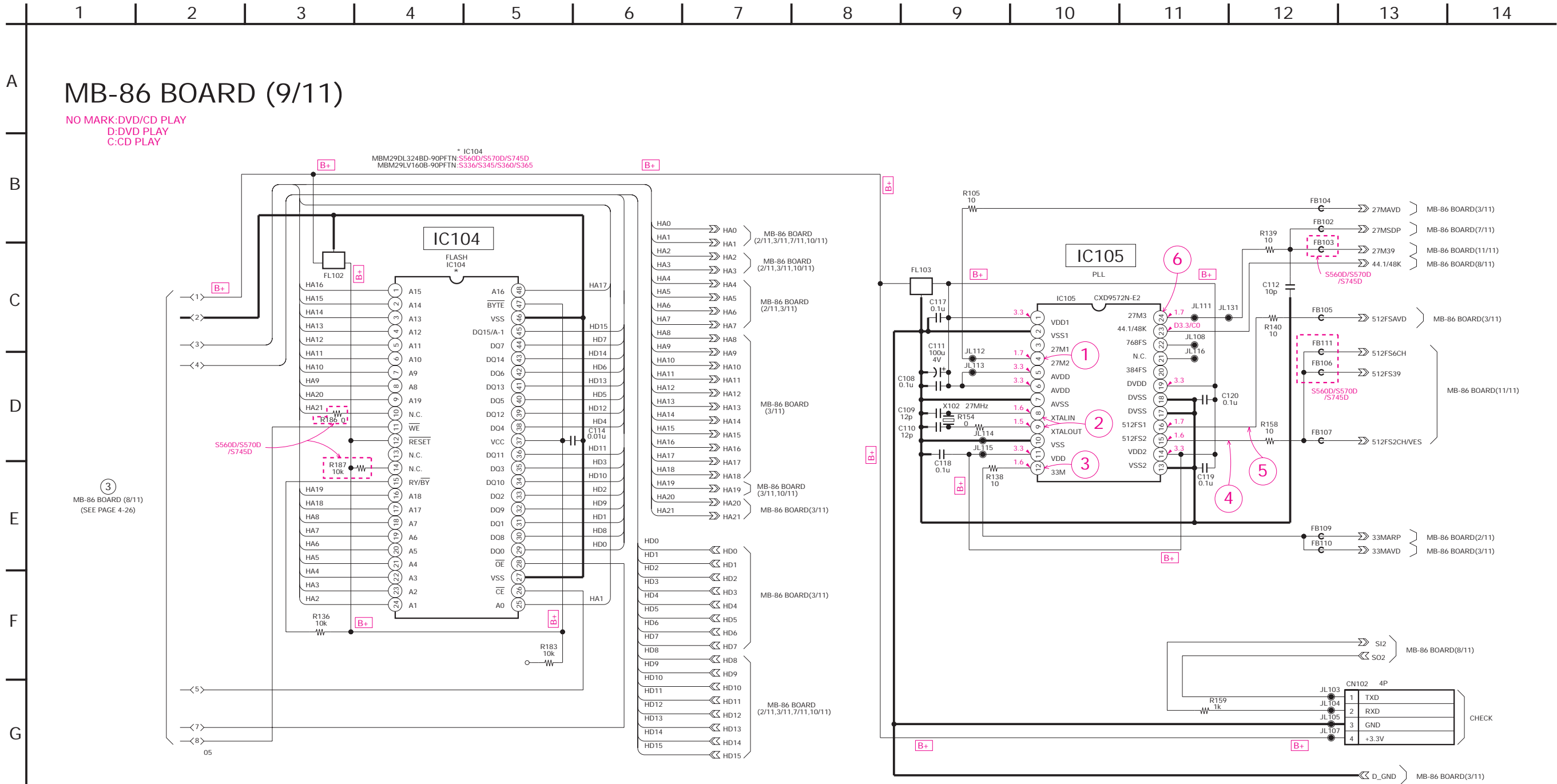

• Waveforms

① IC105 ④

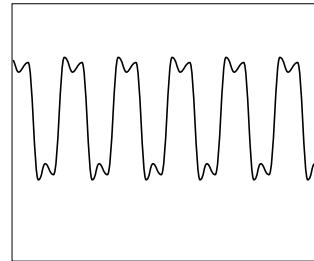

5.2 Vp-p (27 MHz)

② IC105 ⑧, ⑨

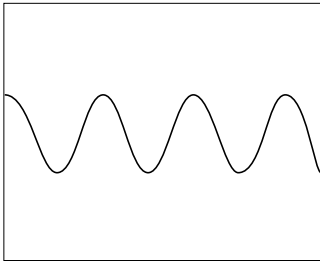

2.5 Vp-p (27 MHz)

③ IC105 ⑫

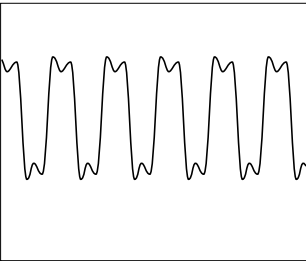

4.9 Vp-p (33.8688 MHz)

④ IC105 ⑮

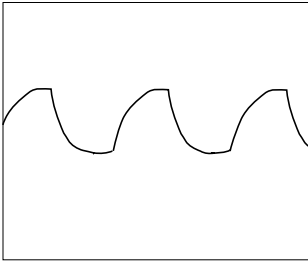

DVD : 3.4 Vp-p (29.5 MHz)  
CD : 3.4 Vp-p (22.58 MHz)

⑤ IC105 ⑮

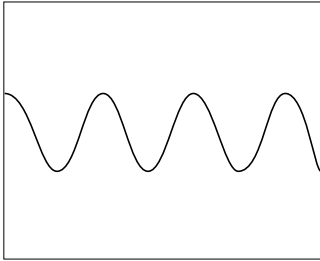

DVD : 4.3 Vp-p (29.5 MHz)  
CD : 4.3 Vp-p (22.58 MHz)

⑥ IC105 ⑮

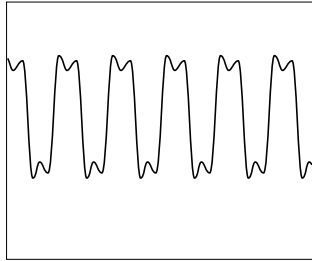

4.9 Vp-p (27.2 MHz)

**MB-86 (FGA) SCHEMATIC DIAGRAM** • See page 4-7 for printed wiring board.  
– Ref. No.: MB-86 board; 1,000 series –

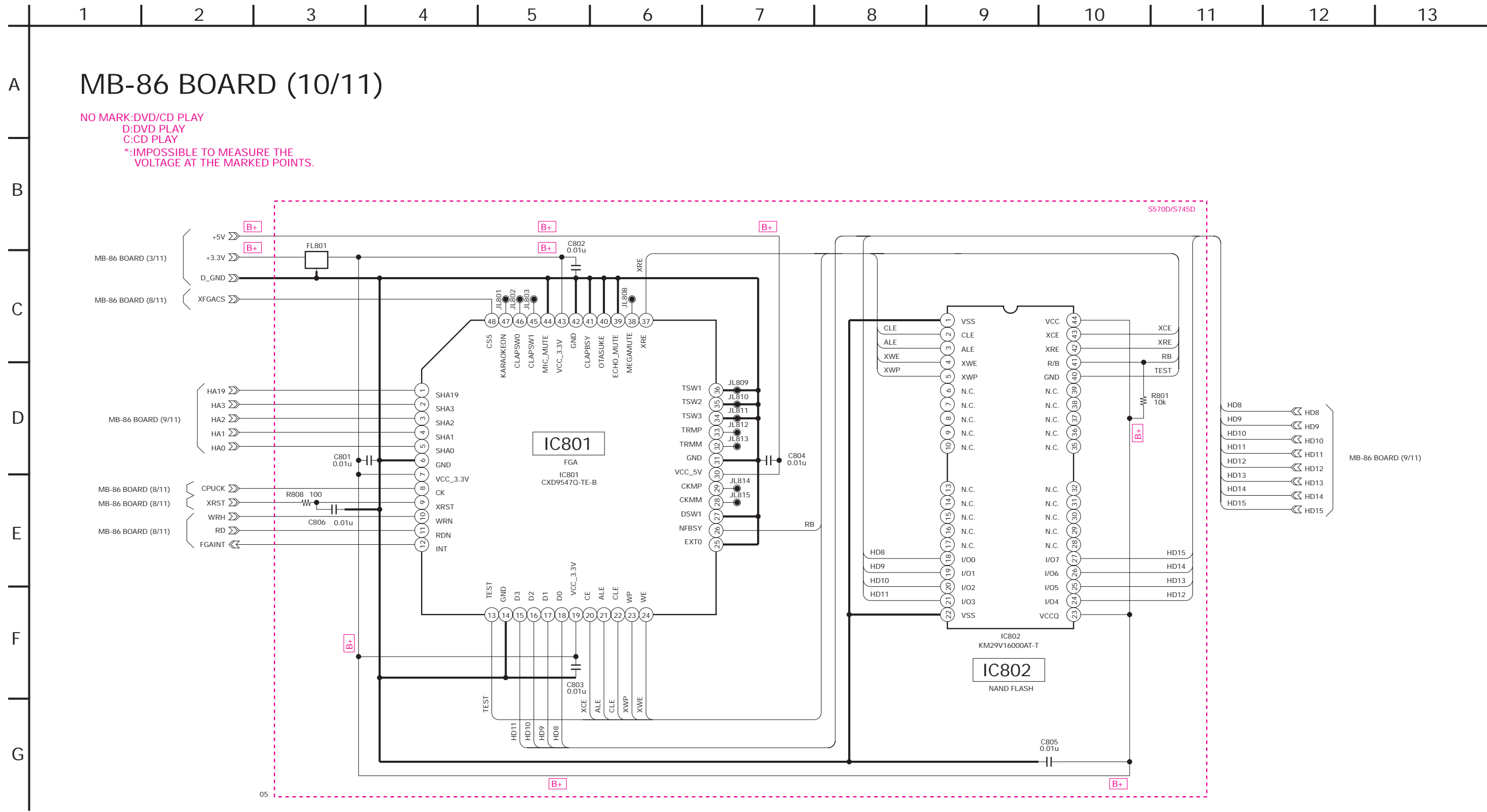

**MB-86 (AUDIO DSP) SCHEMATIC DIAGRAM • See page 4-7 for printed wiring board.**

– Ref. No.: MB-86 board; 1,000 series –

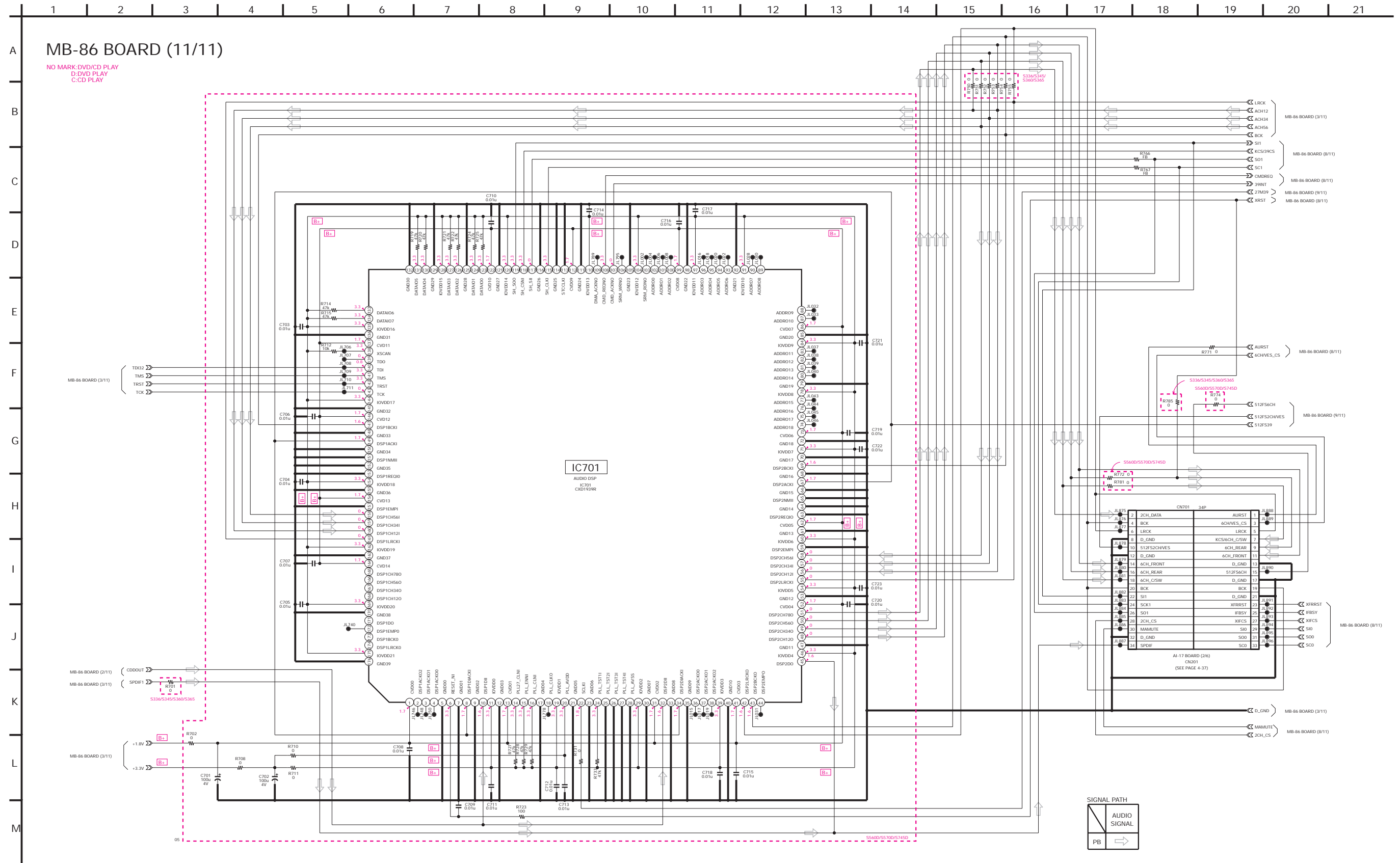

– Ref. No.: AI-17 board; 2,000 series –

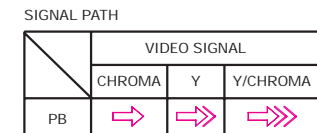

## 728 mVp-p (H)

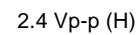
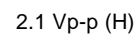
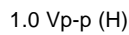



AI-17 (D/A CONVERTER, DSP) SCHEMATIC DIAGRAM • See page 4-33 for printed wiring board.  
– Ref. No.: AI-17 board; 2,000 series –

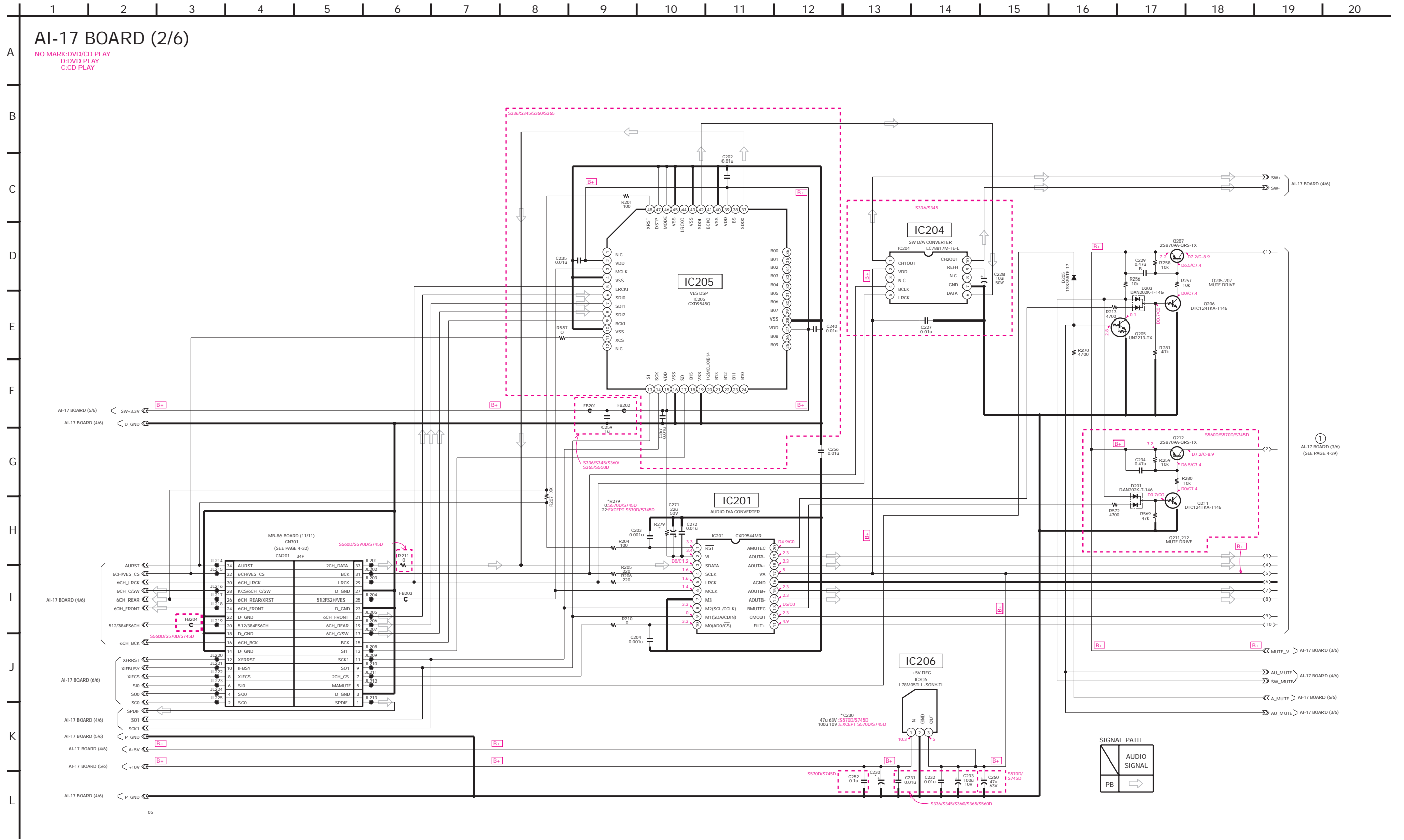

AI-17 (AMP, LPF) SCHEMATIC DIAGRAM • See page 4-33 for printed wiring board.  
– Ref. No.: AI-17 board; 2,000 series –

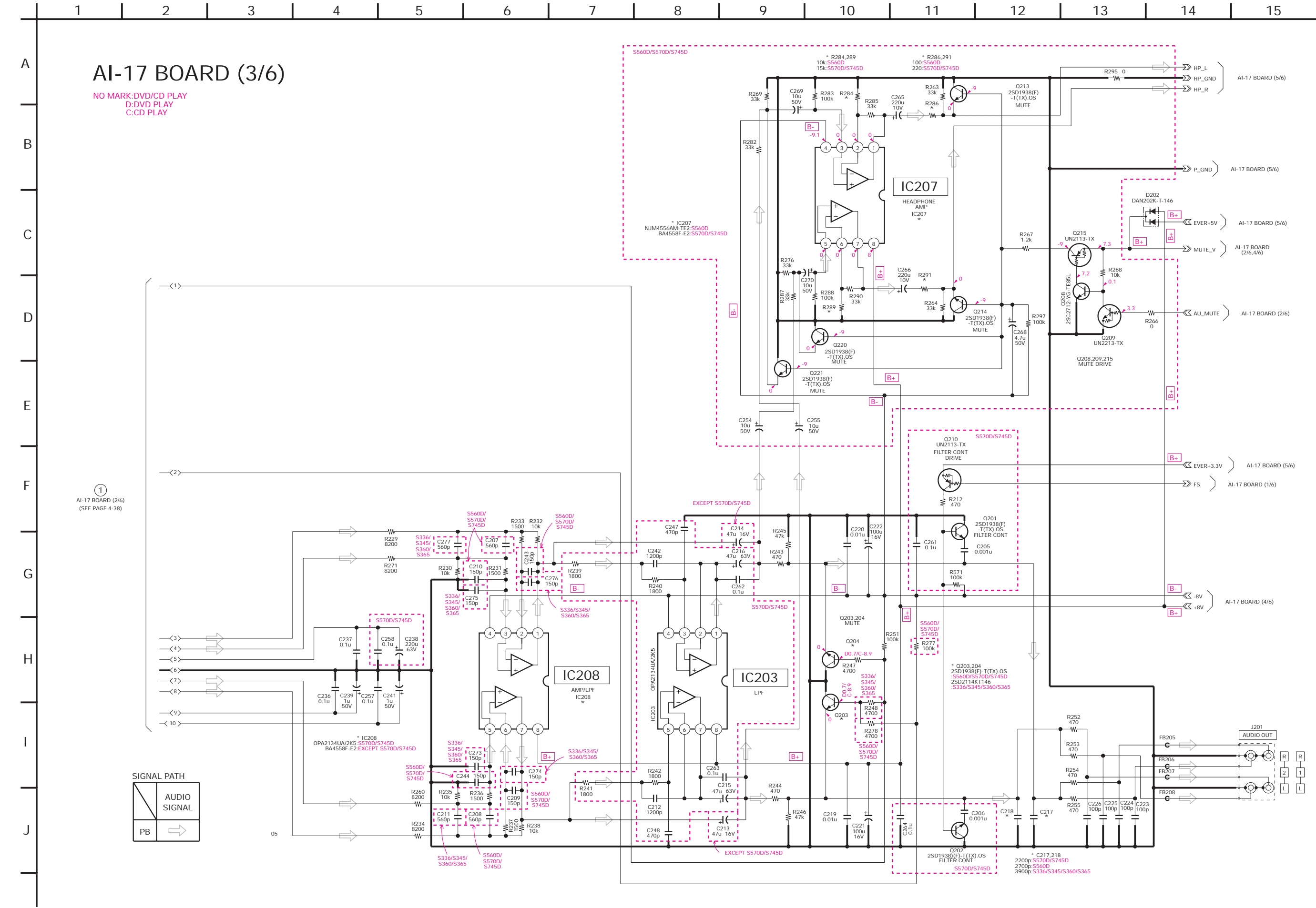

AI-17 (D/A CONVERTER) SCHEMATIC DIAGRAM • See page 4-33 for printed wiring board.  
– Ref. No.: AI-17 board; 2,000 series –

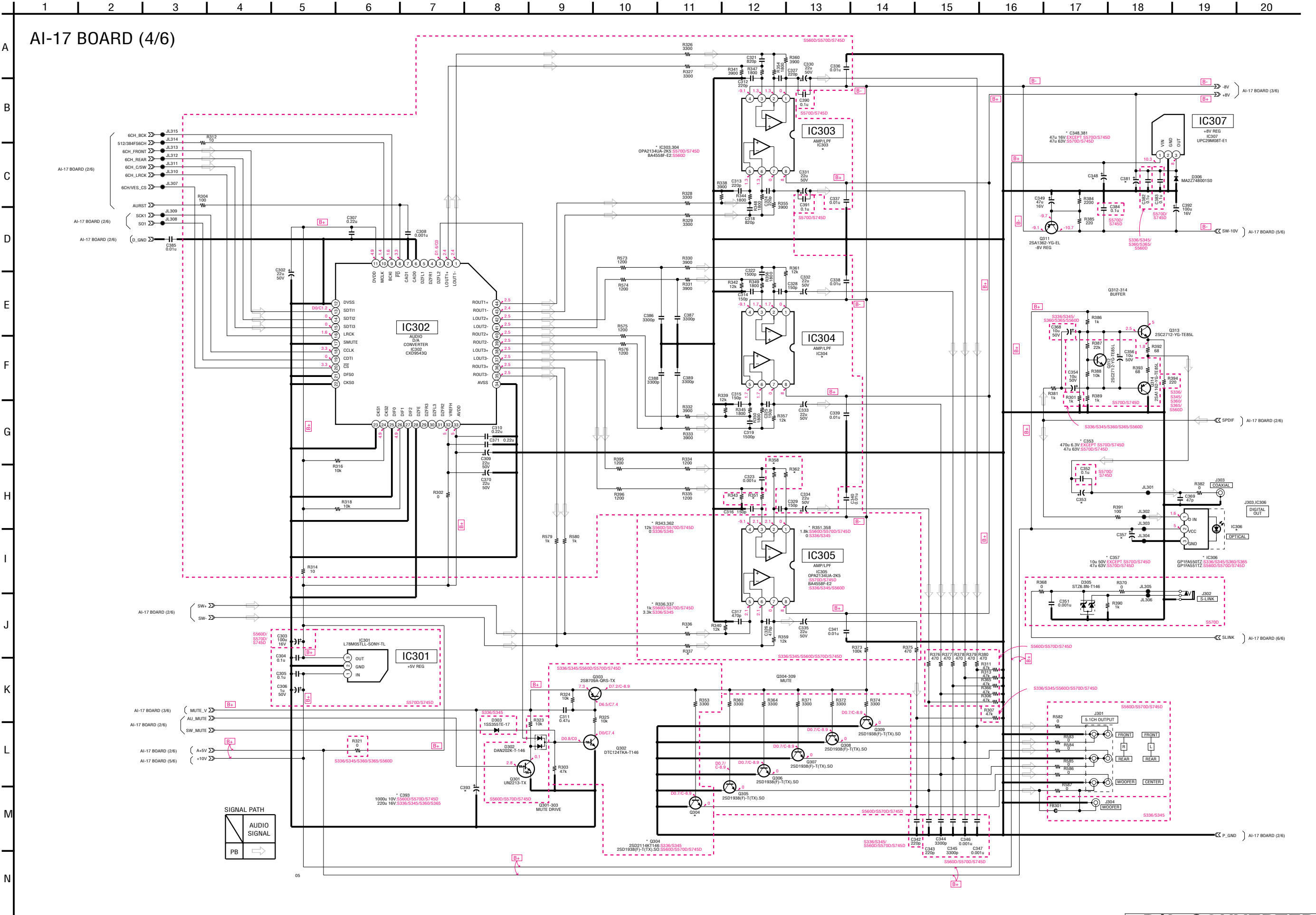

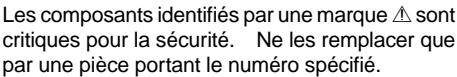

### AI-17 (IF CON) SCHEMATIC DIAGRAM

– Ref. No.: AI-17 board; 2,000 series –

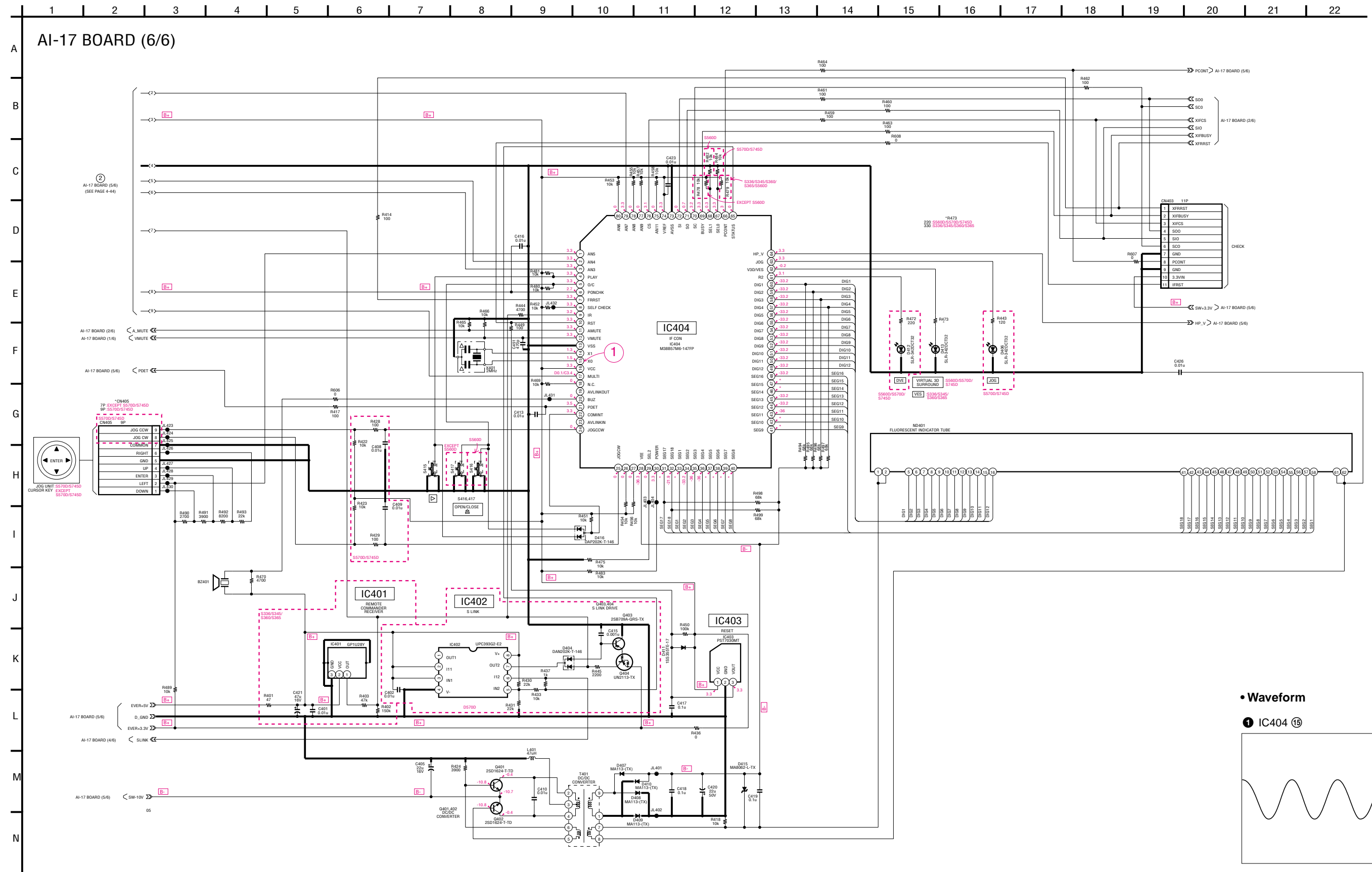

- **Waveform**

❶ IC404 ⑮

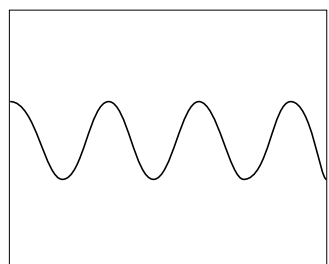

3.2 Vp-p (2 MHz)

HP-127 (HEADPHONE) PRINTED WIRING BOARD

– Ref. No.: HP-127 board; 2,000 series –  
– DVP-S560D/S570D/S745D –

There are few cases that the part isn't mounted in this model is printed on this diagram.

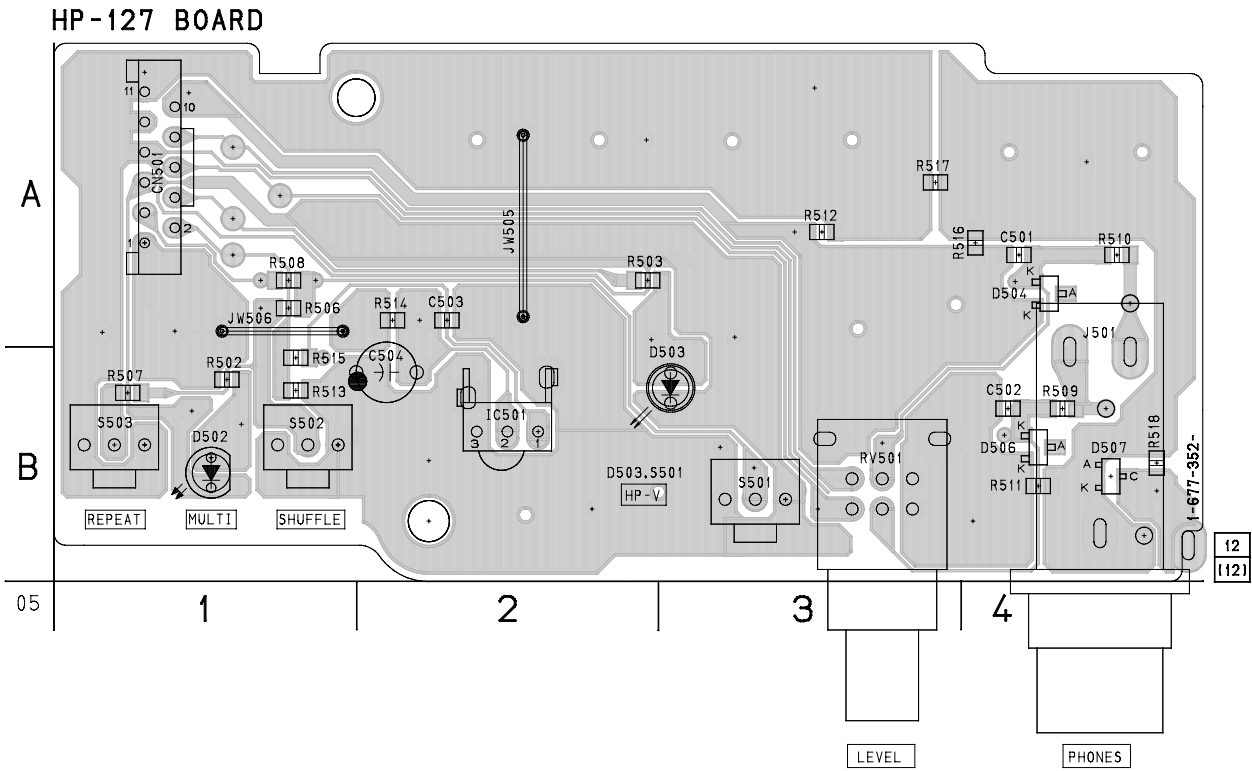

HP-127 BOARD

|       |     |
|-------|-----|
| CN501 | A-1 |
| D502  | B-1 |
| D503  | B-3 |
| D504  | A-4 |
| D506  | B-4 |
| D507  | B-4 |
| IC501 | B-2 |

Power Block  
(HS16S9E (S336/S345: HK, SP/S745D)  
(HS16S9F (S345: CH/S360: E/S365/S560D: E)  
(HS16S9U (S360: US, CND)  
(SRV940JUC (S560D: US, CND/S570D)  
(SWITCHING REGULATOR)

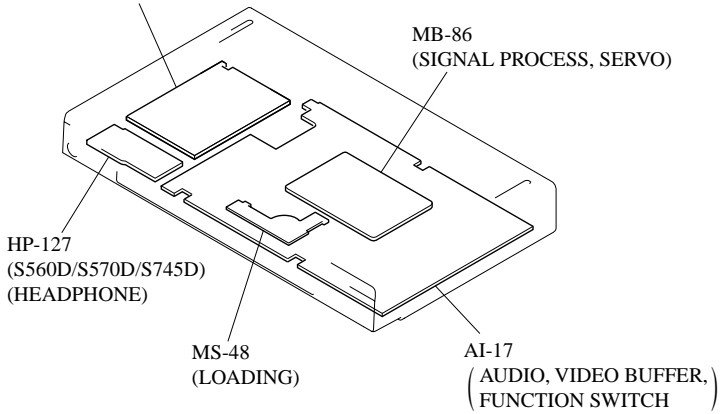



HP-127 (HEADPHONE) SCHEMATIC DIAGRAM

– Ref. No.: HP-127 board; 2,000 series –  
– DVP-S560D/S570D/S745D –

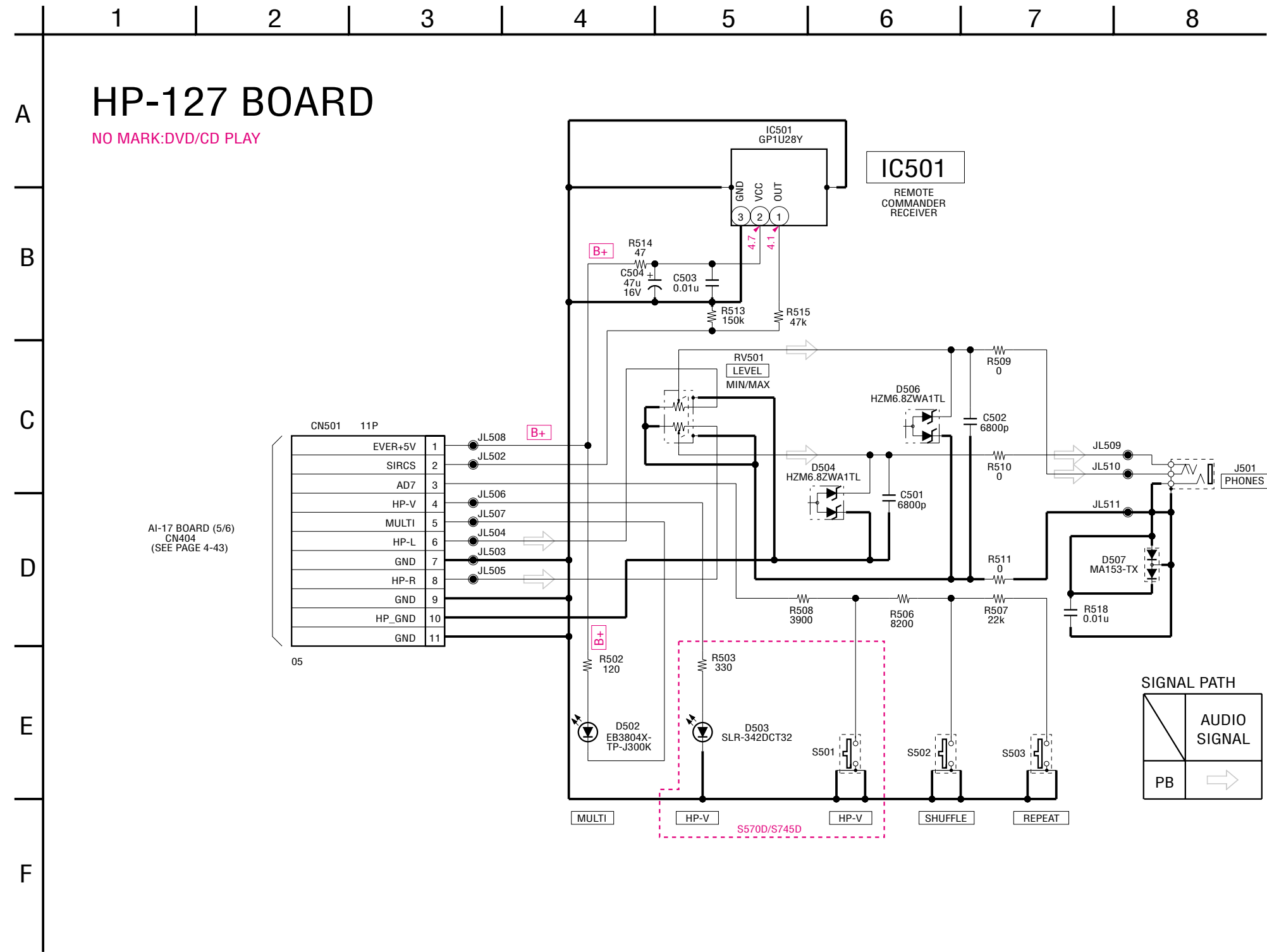



HS16S9E (SWITCHING REGULATOR) SCHEMATIC DIAGRAM

– Ref. No.: HS16S9E board; 3,000 series –  
– DVP-S336/S345: HK, SP/S745D –

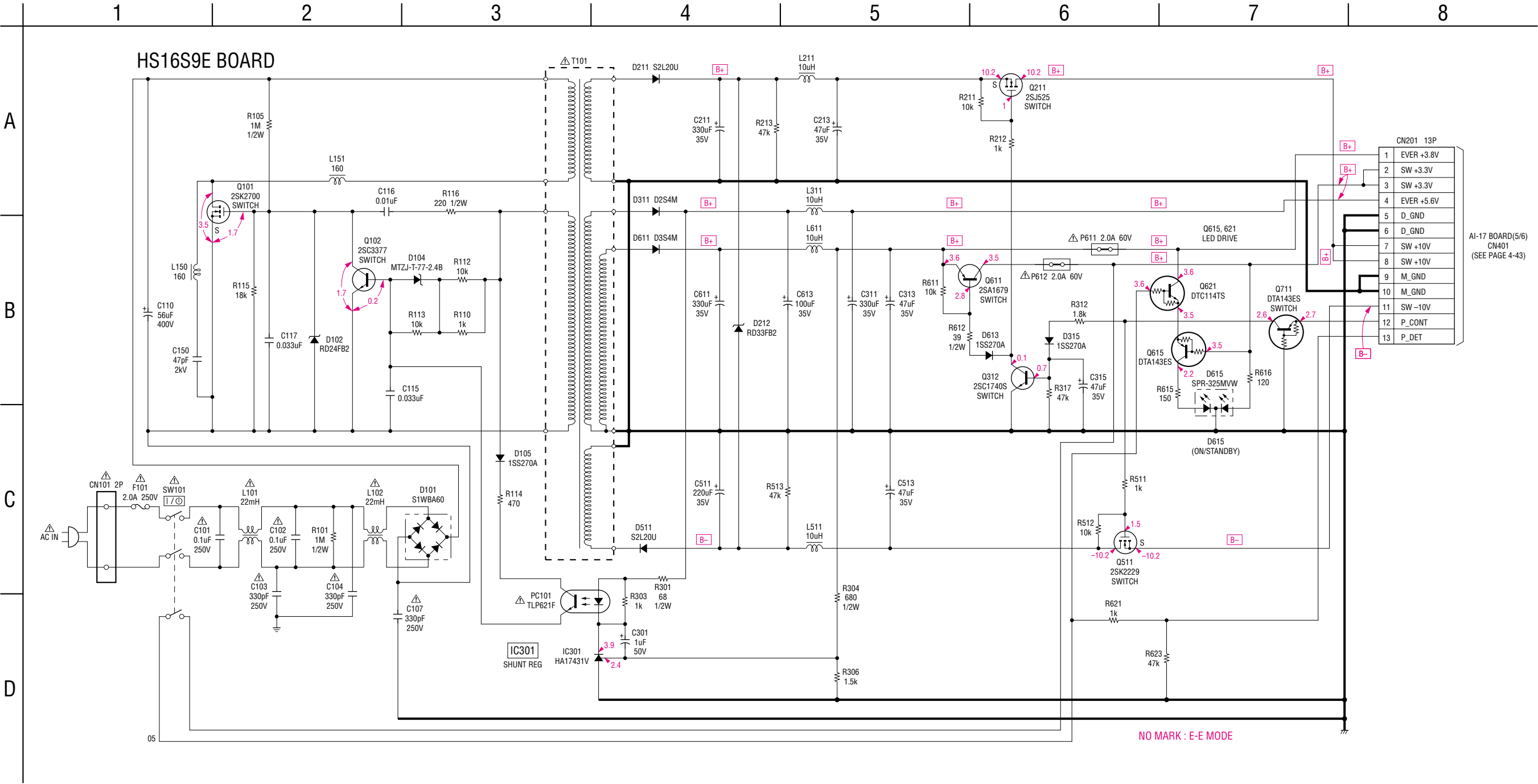

The components identified by mark Δ or dotted line with mark Δ are critical for safety. Replace only with part number specified.

Les composants identifiés par une marque Δ sont critiques pour la sécurité. Ne les remplacer que par une pièce portant le numéro spécifié.

HS16S9F (SWITCHING REGULATOR) PRINTED WIRING BOARD

- Ref. No.:HS16S9F board; 4,000 series -
- DVP-S345: CH/S360: E/S365/S560D: E -

There are few cases that the part isn't mounted in this model is printed on this diagram.

HS16S9F BOARD

|       |     |
|-------|-----|
| CN101 | C-4 |
| CN201 | A-1 |
| D101  | A-4 |
| D102  | A-3 |
| D104  | A-3 |
| D105  | A-2 |
| D131  | A-2 |
| D132  | A-3 |
| D135  | A-3 |
| D211  | B-1 |
| D212  | B-1 |
| D401  | A-2 |
| D511  | C-1 |
| D615  | C-1 |
| D711  | B-1 |
| IC131 | A-2 |
| IC401 | B-1 |
| IC611 | A-1 |
| IC701 | B-1 |
| Q101  | B-3 |
| Q102  | A-3 |
| Q103  | B-3 |
| Q131  | A-3 |
| Q615  | C-1 |
| Q621  | C-1 |

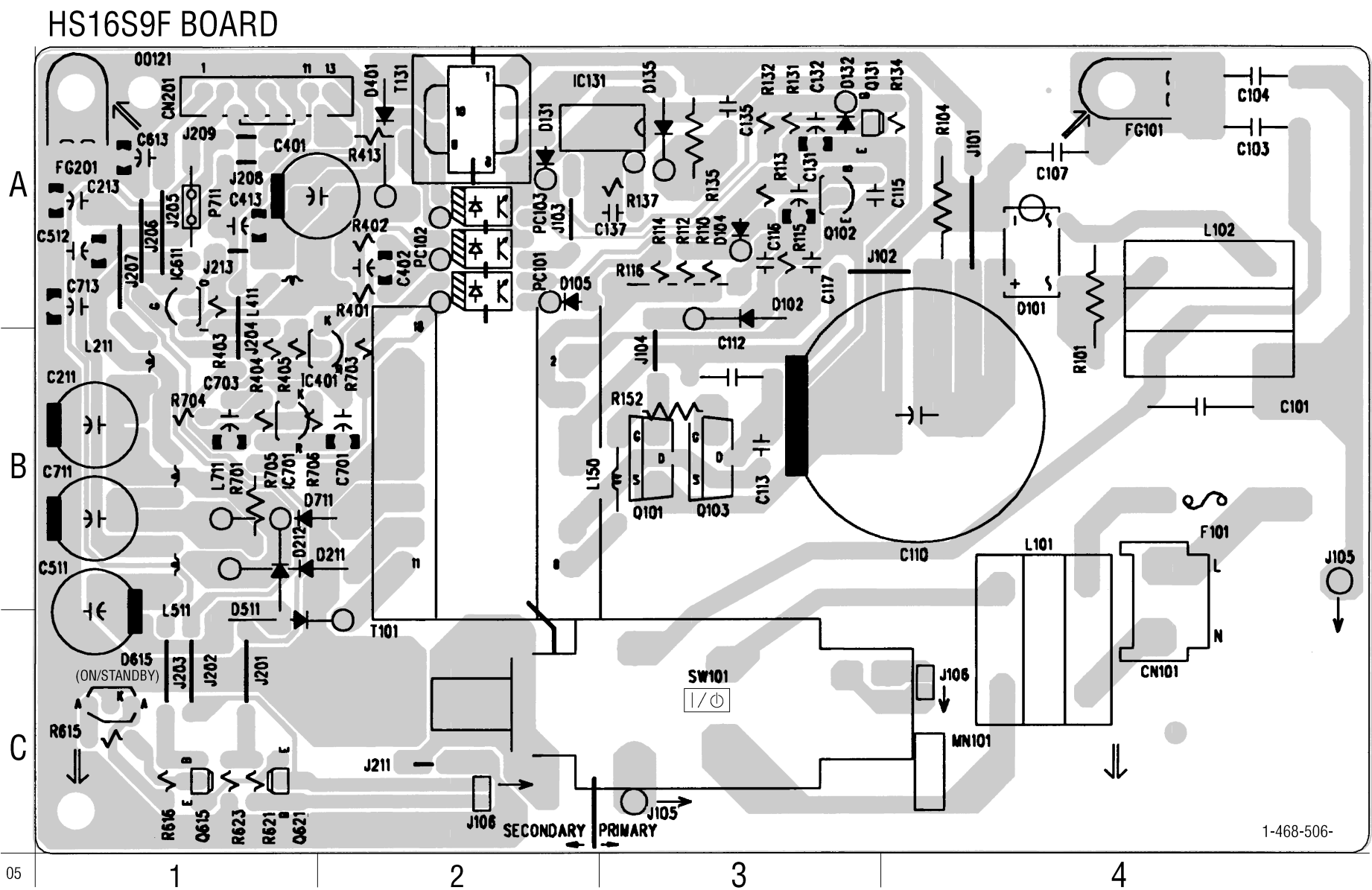

Power Block  
HS16S9E (S336/S345: HK, SP/S745D)  
HS16S9F (S345: CH/S360: E/S365/S560D: E)  
HS16S9U (S360: US, CND)  
SRV940JUC (S560D: US, CND/S570D)  
(SWITCHING REGULATOR)

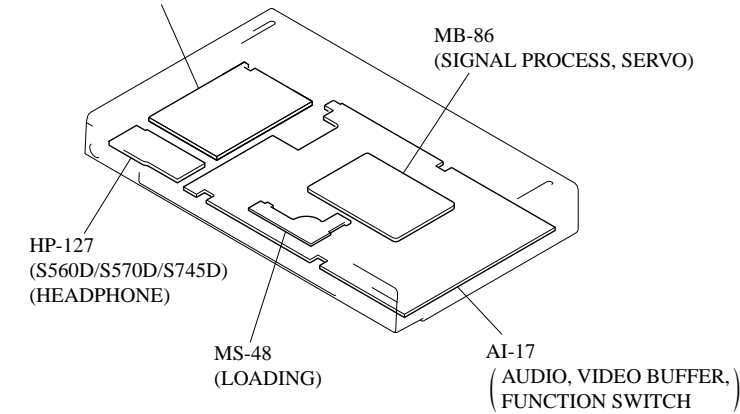

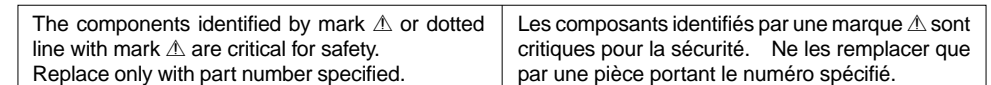







SRV940JUC (SWITCHING REGULATOR) PRINTED WIRING BOARD

– Ref. No.:SRV940JUC board; 6,000 series –  
– DVP-S560D: US, CND/S570D –

There are few cases that the part isn't mounted in this model is printed on this diagram.

SRV940JUC BOARD

SRV940JUC BOARD

|        |     |
|--------|-----|
| CN101  | C-4 |
| CN201  | A-1 |
| D101   | A-4 |
| D102   | A-4 |
| D103   | A-4 |
| D104   | A-4 |
| D105   | B-3 |
| D106   | B-3 |
| D107   | A-3 |
| D108   | A-4 |
| D201   | B-2 |
| D202   | B-2 |
| D203   | B-2 |
| D204   | A-2 |
| D205   | B-1 |
| D206   | A-2 |
| D207   | B-1 |
| LED201 | C-1 |
| IC101  | A-4 |
| IC201  | A-2 |
| Q201   | A-1 |
| Q202   | B-1 |
| Q205   | B-1 |
| Q206   | A-1 |
| Q207   | A-2 |
| Q208   | B-1 |
| Q209   | B-1 |

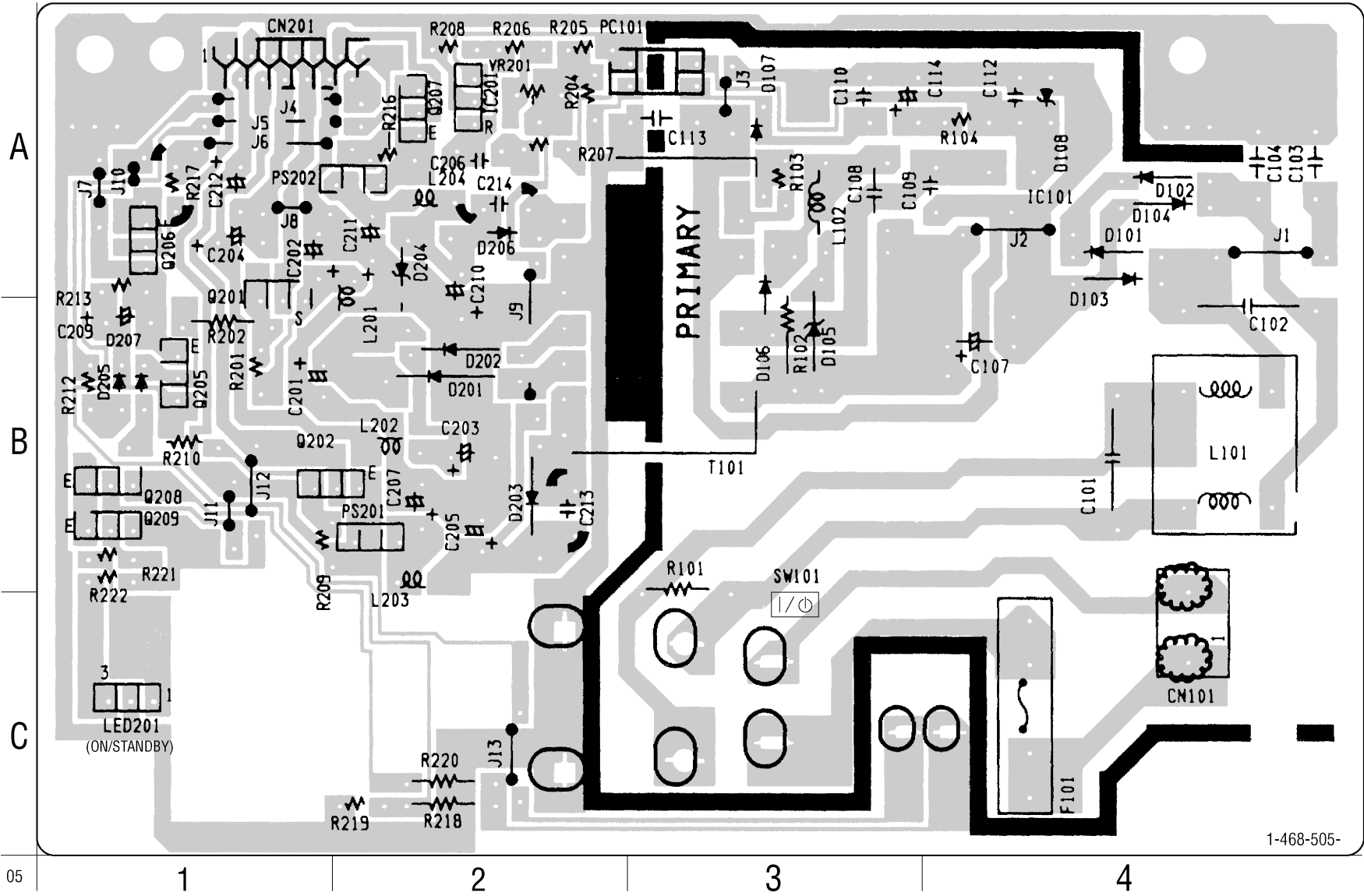

Power Block  
(HS16S9E (S336/S345: HK, SP/S745D)  
(HS16S9F (S345: CH/S360: E/S365/S560D: E)  
(HS16S9U (S360: US, CND)  
SRV940JUC (S560D: US, CND/S570D)  
(SWITCHING REGULATOR)

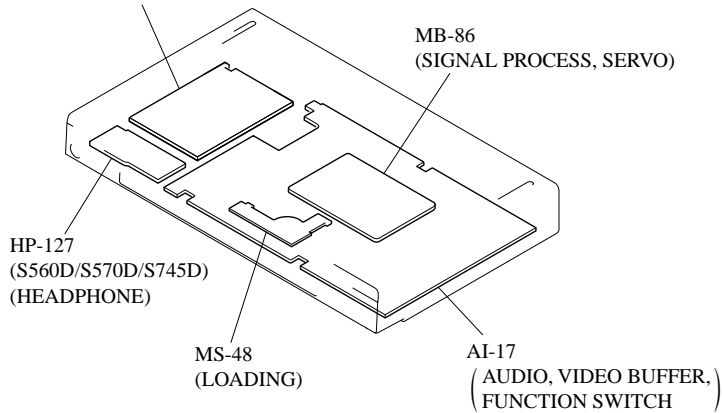

SRV940JUC (SWITCHING REGULATOR) SCHEMATIC DIAGRAM

– Ref. No.: SRV940JUC board; 6,000 series –  
– DVP-S560D: US, CND/S570D –

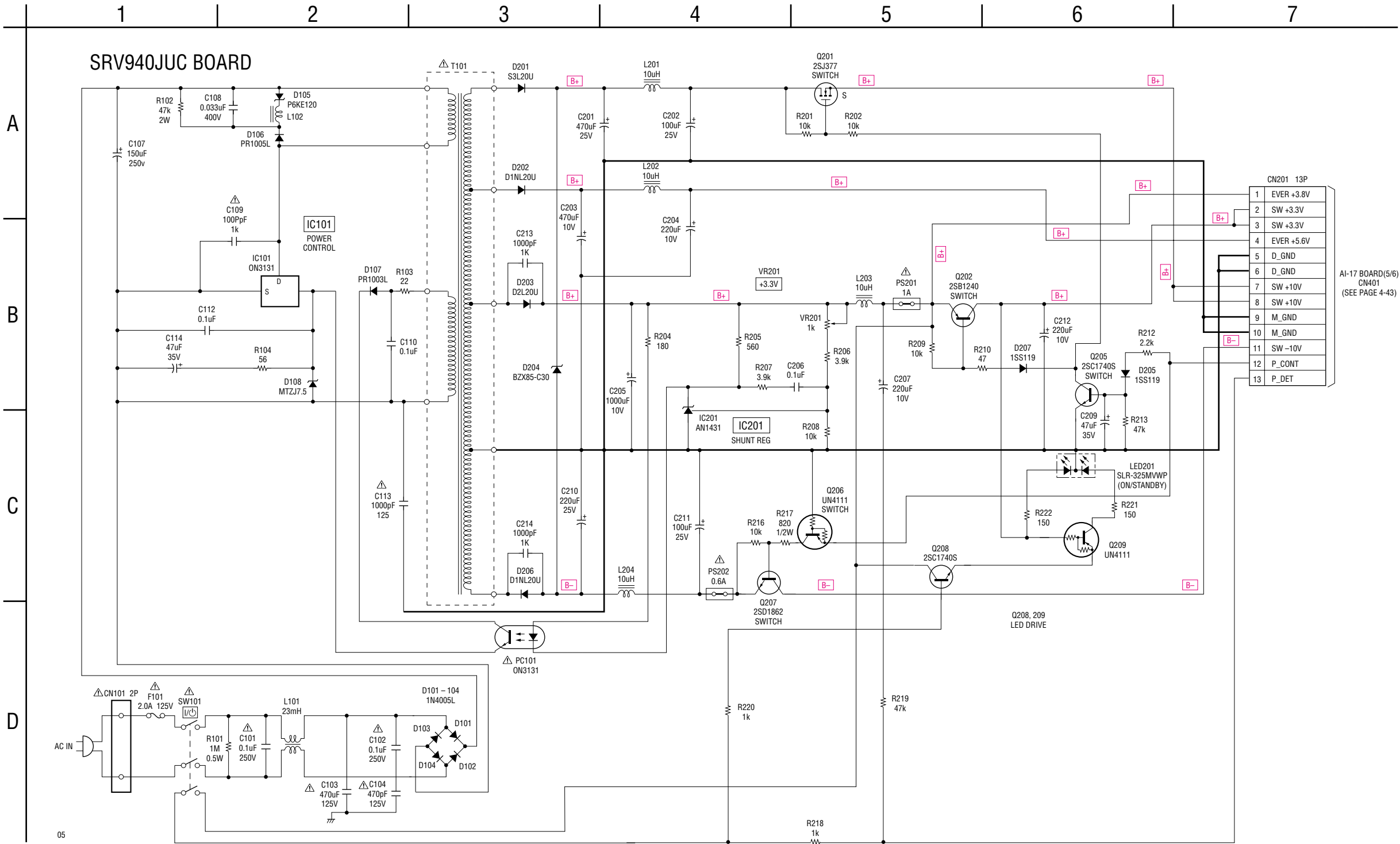

The components identified by mark  $\triangle$  or dotted line with mark  $\triangle$  are critical for safety.  
Replace only with part number specified.

Les composants identifiés par une marque  $\triangle$  sont critiques pour la sécurité. Ne les remplacer que par une pièce portant le numéro spécifié.

## SECTION 5

### IC PIN FUNCTION DESCRIPTION

5-1. SYSTEM CONTROL PIN FUNCTION (MB-86 BOARD IC102)

| Pin No. | Pin name           | I/O | Function  |
|---------|--------------------|-----|---|
| 1-5     | HA17-HA21          | O   | Address bus A17-A21                                     |
| 6       | HA22               | -   | Not used  |
| 7       | GAIN/RGBSEL        | O   | Color difference signal/RGB signal select signal output |
| 8       | DACMUTE/FS         | O   | Filter control signal output                            |
| 9       | AVCC               | -   | Power supply  |
| 10      | AVRH               | -   | Reference power supply (+3.3 V)                         |
| 11      | AVSS               | -   | Ground  |
| 12      | AN0                | I   | Set of mode 0   |
| 13      | AN1                | I   | Set of mode 1   |
| 14      | AN2                | I   | Set of mode 2   |
| 15      | AN3                | I   | Set of mode 3   |
| 16      | XRST               | O   | System reset signal output                              |
| 17      | OEB                | -   | Not used  |
| 18      | CS6                | O   | Chip select signal for servo DSP                        |
| 19      | NC                 | -   | Not used  |
| 20      | EUROV/Y            | O   | EURO V/Y select signal output                           |
| 21      | CLAPSW0/DISCEXT    | O   | Line input select signal output (DISC: "H", EXT: "L")   |
| 22      | ARPRST             | O   | Reset signal output for ARP                             |
| 23      | DRV/MUTE           | O   | Drive mute signal output                                |
| 24      | VCC                | -   | Power supply  |
| 25      | INT0               | I   | Input of interrupt from AV DEC                          |
| 26      | INT1               | I   | Input of interrupt from ARP                             |
| 27      | INT2               | I   | Input of interrupt from FGA                             |
| 28      | INT3               | I   | Input of interrupt from EEPROM                          |
| 29      | INT4               | I   | Input of interrupt from IF CON                          |
| 30      | CKSW2/OTASUKE/INT5 | I   | Input of interrupt from audio DSP                       |
| 31      | CLAPBSY/INT6       | I   | Input of interrupt from audio DSP                       |
| 32      | INT7               | I   | Input of interrupt from servo DSP                       |
| 33      | SIO                | I   | Serial data input from IF CON and EEPROM                |
| 34      | VSS                | -   | Ground  |
| 35      | SO0                | O   | Serial data output to IF CON and EEPROM                 |
| 36      | SC0                | O   | Serial clock output to IF CON and EEPROM                |
| 37      | SI1                | I   | Serial bus 1 (for data input)                           |
| 38      | SO1                | O   | Serial bus 1 (for data output)                          |

| Pin No. | Pin name       | I/O | Function   |
|---------|----------------|-----|--|
| 39      | SC1            | O   | Serial clock output  |
| 40      | SI2            | I   | Serial bus 2 (for data input)  |
| 41      | SO2            | O   | Serial bus 2 (for data output)                                       |
| 42      | YUVRGB/CLAPSW1 | O   | Mute signal output to video buffer and EURO C/R select signal output |
| 43      | DREQ0          | I   | Input of DMA-REQ 0 from AV DEC                                       |
| 44      | DACK0          | O   | Output of DMA-ACK 0 to AV DEC  |
| 45      | IFCS           | O   | Chip select signal to IF CON   |
| 46      | DREQ1          | I   | Input of DMA-REQ 1 from AV DEC                                       |
| 47      | DACK1          | O   | Output of DMA-ACK 1 to AV DEC  |
| 48      | EW C           | O   | Write control signal output to EEPROM                                |
| 49      | ECS            | O   | Chip select signal output to EEPROM                                  |
| 50      | KCS/39CS       | O   | Chip select signal output to audio DSP                               |
| 51      | AURST          | O   | Reset signal output to audio DAC                                     |
| 52      | VSS            | -   | Ground   |
| 53      | X1             | O   | Clock output (12.5 MHz)  |
| 54      | X0             | I   | Clock input (12.5 MHz)   |
| 55      | VCC            | -   | Power supply   |
| 56      | CKSW1          | I   | Chuck sensor input   |
| 57      | OCSW1          | I   | Tray sensor input  |
| 58      | OCSW2          | I   | Tray sensor input  |
| 59      | DACCS0         | O   | Chip select signal output to DAC (2ch)                               |
| 60      | DACCS1         | O   | Chip select signal output to DAC (6ch) and DSP                       |
| 61      | 48/44.1K       | O   | PLL FS control signal output   |
| 62      | MAMUTE         | O   | Audio mute signal output   |
| 63      | WIDE           | O   | WIDE select signal output  |
| 64      | C              | -   | Capacitor (0.1uF) connect between ground                             |
| 65      | CS0X           | O   | External ROM chip select signal output                               |
| 66      | CS1X           | -   | Not used   |
| 67      | CS2X           | O   | Chip select signal output (for AV DEC)                               |
| 68      | CS3X           | O   | Chip select signal output (for AV DEC)                               |
| 69      | CS4X           | O   | Chip select signal output (for ARP)                                  |
| 70      | CS5X           | O   | Chip select signal output (for FGA)                                  |

| Pin No. | Pin name | I/O | Function  |
|---------|----------|-----|---|
| 71      | CPUCK    | O   | CPU clock signal output                                 |
| 72      | NMIX     | –   | Not used (fixed at “H”)                                 |
| 73      | HSTX     | –   | Not used (fixed at “H”)                                 |
| 74      | FRRSTIN  | I   | Reset signal input from IF CON                          |
| 75      | VSS      | –   | Ground  |
| 76      | MD0      | I   | Input of mode select 0 (fixed at “1”)                   |
| 77      | MD1      | –   | Ground  |
| 78      | MD2      | –   | Ground  |
| 79      | XWAIT    | I   | Wait signal input                                       |
| 80      | BGRNTX   | –   | Test terminal (fixed at “H”)                            |
| 81      | BRQ      | –   | Test terminal (fixed at “L”)                            |
| 82      | RD       | O   | Read enable signal output                               |
| 83      | WRH      | O   | High byte write enable signal output (16 bit and 8 bit) |
| 84      | NC       | –   | Not used  |
| 85–92   | HD0-HD7  | I/O | Data bus D0-D7 (16 bit only)                            |
| 93–100  | HD8-HD15 | I/O | Data bus D8-D15 (16 bit) , D0-D7 (8 bit)                |
| 101     | VSS      | –   | Ground  |
| 102–109 | HA0-HA7  | O   | Address bus A00-A07                                     |
| 110     | VCC      | –   | Power supply  |
| 110–118 | HA8-HA15 | O   | Address bus A08-A15                                     |

## SECTION 6 TEST MODE

### 6-1. GENERAL DESCRIPTION

The Test Mode allows you to make diagnosis and adjustment easily using the remote commander and monitor TV. The instructions, diagnostic results, etc. are given on the on-screen display (OSD).

### 6-2. STARTING TEST MODE

Press **[TITLE]**, **[CLEAR]**, **[POWER]** buttons on the remote commander in this order with the power of main unit in OFF status, and the Test Mode starts, then the menu shown below will be displayed on the TV screen. At the bottom of menu screen, the model name and revision number are displayed.

To execute each function, select the desired menu and press its number on the remote commander.

To exit from the Test Mode, press the POWER button.

```

Test Mode Menu

0. Syscon Diagnosis
1. Drive Auto Adjustment
2. Drive Manual Operation
3. Mecha Aging
4. Emergency History
5. Version Information
6. Video Level Adjustment
                                Exit: Power Key
—
Model      : DPX13xxxx
Revision   : 1.xxxx

```

### 6-3. SYSCON DIAGNOSIS

The same contents as board detail check by serial interface can be checked from the remote commander.

On the Test Mode Menu screen, press **[0]** key on the remote commander, and the following check menu will be displayed.

```

### Syscon Diagnosis ###
Check Menu

0. Quit
1. All
2. Version
3. Peripheral
4. Servo
5. Supply
6. AV Decoder
7. Video
8. Audio
—

```

#### 0. Quit

Quit the Syscon Diagnosis and return to the Test Mode Menu.

#### 1. All

All items continuous check

This menu checks all diagnostic items continuously. Normally, all items are checked successively one after another automatically unless an error is found, but at a certain item that requires judgment through a visual check to the result, the following screen is displayed for the key entry.

```

### Syscon Diagnosis ###

Diag All Check
No. 2 Version

2-3. ROM Check Sum
Check Sum = xxxx

Press NEXT Key to Continue
Press PREV Key to Repeat
—

```

For the ROM Check, the check sum calculated by the Syscon is output, and therefore you must compare it with the specified value for confirmation.

Following the message, press **[NEXT]** key to go to the next item, or **[PREV]** key to repeat the same check again. To quit the diagnosis and return to the Check Menu screen, press **[STOP]** or **[ENTER]** key. If an error occurred, the diagnosis is suspended and the error code is displayed as shown below.

```

### Syscon Diagnosis ###

3-2. EEPROM Check
Error 03: EEPROM Write/Reed N
Address   : 00000001
Write Data : 2492
Read Data  : 2490
Press NEXT Key to Continue
Press PREV Key to Repeat
—

```

Press **[STOP]** key to quit the diagnosis, or **[PREV]** key to repeat the same item where an error occurred, or **[NEXT]** key to continue the check from the item next to faulty item.

#### Submenu

Selecting 2 and subsequent items calls the submenu screen of each item.

For example, if “5. Supply” is selected, the following submenu will be displayed.

```

### Syscon Diagnosis ###
Check Menu
No. 5 Supply

0. Quit
1. All
2. ARP Register Check
3. ARP to RAM Data Bus
4. ARP to RAM Address Bus
5. ARP RAM Check
—

```

#### 0. Quit

Quit the submenu and return to the main menu.

## 1. All

All submenu items continuous check

This menu checks 2 and subsequent items successively. At the item where visual check is required for judgment or an error occurred, the checking is suspended and the message is output for key entry. Normally, all items are checked successively one after another automatically unless an error is found.

Selecting 2 and subsequent items executes respective menus and outputs the results.

For the contents of each submenu, see “Check Items List”.

## General Description of Checking Method

### 2. Version

#### (2-2) Revision

ROM revision number is displayed.

Error: Not detected.

The revision number defined in the source file of ROM (IC104) is displayed with four digits.

#### (2-3) ROM Check Sum

Check sum is calculated.

Error: Not detected.

The data are added of ROM (IC104) and the result is displayed with 4-digit hexadecimal number. Error is not detected. Compare the result with the specified value.

#### (2-4) Model Type

Model code is displayed.

Error: Not detected.

The model code is displayed with 2-digit hexadecimal number.

|                        | Model Type |   |
|------------------------|------------|---|
| DVP-S336 (KR)          | 0          | 7 |
| DVP-S345 (CH)          | 0          | 6 |
| DVP-S345 (HK, SP)      | 0          | 7 |
| DVP-S360 (US, CND, E)  | 0          | 0 |
| DVP-S365 (PX)          | 0          | 0 |
| DVP-S560D (US, CND, E) | 1          | 0 |
| DVP-S570D (US, CND)    | 2          | 0 |
| DVP-S745D (HK, SP, KR) | 2          | 3 |
| DVP-S745D (CH)         | 2          | 6 |

#### • Abbreviation

CH : Chinese

CND: Canadian

HK : Hong Kong

KR : Korea

SP : Singapore

#### (2-5) Region

Region code is displayed.

Error: Not detected.

The region code determined from the model code is displayed.

## 3. Peripheral

#### (3-2) EEPROM Check

Data write → read, and accord check

Error 03: EEPROM write/read discord

Before writing, the data are saved, then after checking, they are written to restore the contents of EEPROM.

#### (3-3) Gate Array Check

Data write → read, and accord check

Error 02: Gate array write/read discord

#### (3-4) NAND Flash Check

Data clear → write → read, and accord check

This check is conducted to the DVP-S570D/S745D only.

Error 04: Clear error

05: Write error

06: Read data discord

21: Faulty blocks exceed 10

The data clear, write, read, and check are executed to the block 0 of Flash memory (IC802).

In case of a faulty block, its address is displayed.

## 4. Servo

#### (4-2) Servo DSP Check

Data write → read, and accord check

Error 12: Read data discord

#### (4-3) DSP Driver Test

Test signal data → DSP Driver

Error: Not detected.

## 5. Supply

Caution: Do not conduct this check with a mechanical deck connected.

An access is made to the stream supply and servo control IC (IC302) and external RAM (IC303) using check data. If mechanical deck is connected, the motor and optics could be damaged. This check is also executed by the “All” menu item.

Supplement: How to disconnect mechanical deck

Disconnect flexible flat cables connected to the CN201 and CN202 of MB-86 board. Also, disconnect flat cable from the CN401.

#### (5-2) ARP Register Check

Data write → read, and accord check

Error 08: ARP register write, and read data discord

#### (5-3) ARP to RAM Data Bus

Data write → read, and accord check

Error 09: ARP ↔ RAM data bus error

Data 0x0001 to 0x8000 where one bit each is set to 1 are written to the address 0 of RAM (IC303) connected to the ARP (IC302) through the bus, then they are read and checked. In case of discord, written bit pattern and read data are displayed. If data where multiple bits are 1 are read, the bits concerned may touch each other. Further, if data where certain bit is always 1 or 0 regardless of written data, the line could be disconnected or shorted.



(5-4) ARP to RAM Address Bus

Data write → other address read discord check

Error 10: ARP → RAM address bus error

Caution: Address and data display in case of an error is different from the display of other diagnosis (described later).

Before starting the test, all addresses of RAM (IC303) are cleared to 0x0000.

First, 0xA55A is written to the address 0x000000, and the address data are read and checked from addresses 0x000001 to 0x800000 while shifting 1 bit each. Next, the data at that address is cleared, and it is written to the address 0x000001, and read and checked in the same manner. This check is repeated up to the address 0x800000 while shifting the address data by 1 bit each.

If data other than 0 is read at the addresses except written address, an error is given because all addresses were already cleared to 0. In this check, the error display pattern is different from that of other diagnosis; read data, written address, and read address are displayed in this order. However, the message uses same template, and accordingly exchange Address and Data when reading. The following display, for example,

```
### Syscon Diagnosis ###
```

```
5-4. ARP to RAM Address Bus
Error 10: ARP - RAM Address B
Address   : 0000A55A
Write Data: 00000000
Read Data : 00080000
Press NEXT Key to Continue
Press PREV Key to Repeat
—
```

shows the data 0xA55A was read from address 0x00080000 though it was written to the address 0x00000000. This implies that these addresses are in the form of shadow. Also, if the read data is not 0xA55A, another error will be present.

(5-5) ARP RAM Check

Data write → read, and accord check

Error 11: ARP RAM read data discord

The program code data stored in ROM are copied to all areas of RAM (IC303) connected to the ARP (IC302) through the bus, then they are read and checked if they accord. If the detail check was selected initially, the data are written to all areas and read, then the same test is conducted once again with the data where all bits are inverted between 1 and 0. If discord is detected, faulty address, written data, and read data are displayed following the error code 11, and the test is suspended.

## 6. AV Decoder

(6-2) 1930 RAM

Data write → read, and accord check

Error 13: AVD RAM read data discord

The program code data stored in ROM (IC104) are copied to all areas of RAM (IC504, IC505) connected to the AVD (IC502) through the bus, then they are read and checked if they accord. Further, the same test is conducted once again with the data where all bits are inverted between 1 and 0. If discord is detected, faulty address, written data, and read data are displayed following the error code 13, and the test is suspended.

(6-3) 1930 SP

ROM → AVD RAM → Video OUT

Error: Not detected.

The data including sub picture streams in ROM (IC104) are transferred to the RAM (IC504, IC505) in AVD (IC502), and output as video signals from the AVD (IC502).

They are output from all video terminals (Composite, Y/C, Component) except EURO AV terminal.

## 7. Video

(7-2) Color Bar

AVD color bar command write → Video OUT

Error: Not detected.

The command is transferred to the AVD, and the color bar signals are output from video terminals.

They are output from all video terminals (Composite, Y/C, Component) except EURO AV terminal.

## 8. Audio

(8-2) ARP → 1930

Error 14 : ARP → 1930 video NG

15 : ARP → 1930 audio NG

(8-3) Test Tone

A pink noise signal is output from the AVD (IC502) through optical coaxial digital terminal and analog audio terminal. Error: Not detected.

All channels → 2ch Left → 2ch Right → Front Left → Front Right → Rear Left → Rear Right → Center → Sub Woofer are checked in this order.

Caution: Sub Woofer is checked only for low-frequency components, and no sound will be heard unless a proper super woofer is connected.

## Check Items List

- 2) Version
  - (2-2) Revision
  - (2-3) ROM Check Sum
  - (2-4) Model Type
  - (2-5) Region
- 3) Peripheral
  - (3-2) EEPROM Check
  - (3-3) Gate Array Check
  - (3-4) NAND Flash Check  
(DVP-S570D/S745D)
- 4) Servo
  - (4-2) Servo DSP Check
  - (4-3) DSP Driver Test
- 5) Supply
  - (5-2) ARP Register Check
  - (5-3) ARP to RAM Data Bus
  - (5-4) ARP to RAM Address Bus
  - (5-5) ARP RAM Check
- 6) AV Decoder
  - (6-2) 1930 RAM
  - (6-3) 1930 SP
- 7) Video
  - (7-2) Color Bar
- 8) Audio
  - (8-2) ARP → 1930
  - (8-3) Test Tone

## Error Codes List

- 00: Error not detected
- 01: RAM write/read data discord
- 02: Gate array NG
- 03: EEPROM NG
- 04: Flash memory clear error
- 05: Flash memory write error
- 06: Flash memory read data discord
- 08: ARP register read data discord
- 09: ARP ↔ RAM data bus error
- 10: ARP ↔ RAM address bus error
- 11: ARP RAM read data discord
- 12: Servo DSP NG
- 13: 1930 SDRAM NG
- 14: ARP → 1930 video NG
- 15: ARP → 1930 audio NG
- 16: 1939 UCODE download NG
- 17: System call error (function not supported)
- 18: System call error (parameter error)
- 19: System call error (illegal ID number)
- 20: System call error (time out)
- 21: NAND Flash faulty blocks exceed 10
- 90: Error occurred
- 91: User verification NG
- 92: Diagnosis cancelled

## 6-4. DRIVE AUTO ADJUSTMENT

On the Test Mode Menu screen, press **[1]** key on the remote commander, and the drive auto adjustment menu will be displayed.

```
## Drive Auto Adjustment ##

      Adjustment Menu

0. ALL
1. DVD-SL
2. CD
3. DVD-DL
4. SACD

Exit: RETURN
```

Normally, **[0]** is selected to adjust DVD (single layer), CD, DVD (dual layer), and SACD in this order. But, individual items can be adjusted for the case where adjustment is suspended due to an error. In this mode, the adjustment can be made easily through the operation following the message displayed on the screen.

The disc used for adjustment must be the one specified for adjustment. However, for SACD disc, use the player with initial data if the disc is not available.

### 0. ALL

You will be asked if EEPROM data are initialized or not, and for this prompt, select **[0]** and press the **[ENTER]** key, and the servo set data in EEPROM will be initialized. Then, 1. DVD-SL disc, 2. CD disc, 3. DVD-DL disc, and 4. SACD disc are adjusted in this order. Each time one disc was adjusted, it is ejected. Replace it with the specified disc following the message. Though the message to confirm whether discs other than SACD disc are adjusted is not displayed, you can finish the adjustment if pressing the **[STOP]** button. The S curve level, RF level, and jitter value can be confirmed during adjustment, and if OK, press the **[ENTER]** key and continue adjustment. (If NG, press the **[STOP]** button) During adjustment of each disc, the measurement for disc type judgment is made. As automatic adjustment does not judge the disc type unlike conventional models, take care not to insert wrong type discs. Also, do not give a shock during adjustment.

### 1. DVD-SL (single layer)

Select **[1]**, insert DVD single layer disc, and press **[ENTER]** key, and the adjustment will be made through the following steps, then adjusted values will be written to the EEPROM.

#### DVD Single Layer Disc Adjustment Steps

1. SLED TILT Reset
2. Disc Check Memory SL
3. Wait 500 msec
4. Set Disc Type SL
5. LD ON
6. Spdl Start
7. Wait 1 sec
8. Focus Search ON
9. Focus Search OFF
10. Focus Servo ON 1
11. Auto Track Offset Adjust
12. Tracking ON
13. CLVA ON
14. Wait 1 sec
15. Sled ON
16. Check CLV Lock
17. Auto LFO Adjust
18. Auto Focus Offset Adjust
19. Auto Tilt Position Adjust
20. Auto Focus Gain Adjust
21. Auto Focus Offset Adjust
22. EQ Boost Adjust
23. Auto LFO Adjust
24. Auto Track Gain Adjust
25. All Servo Stop
26. Eep Copy Loop Filter Offset

## 2. CD

Select [2], insert CD disc, and press [ENTER] key, and the adjustment will be made through the following steps, then adjusted values will be written to the EEPROM.

### CD Adjustment Steps

1. Sled Tilt Rest
2. Disc Check Memory CD
3. Wait 500 msec
4. Set Disc Type CD
5. LD ON
6. Spdl Start
7. Wait 1 sec
8. Focus Search ON
9. Focus Search OFF
10. Focus Servo ON 1
11. Auto Track Offset Adjust
12. Tracking ON
13. (TC Display Start)
14. CLVA ON
15. Wait 1 sec
16. Jitter Display Start
17. Sled ON
18. Check CLV ON
19. Auto LFO Adjust
20. Auto Focus Offset Adjust
21. Auto Focus Gain Adjust
22. Auto Focus Offset Adjust
23. Eq Boost Adjust
24. Auto LFO Adjust
25. Auto Track Gain Adjust
26. All Servo Stop

## 3. DVD-DL (dual layer)

Select [3], insert DVD dual layer disc, and press [ENTER] key, and the adjustment will be made through the following steps, then adjusted values will be written to the EEPROM.

### DVD Dual Layer Disc Adjustment Steps

1. Sled Tilt Reset
2. Disc Check Memory DL
3. Wait 500 msec
4. Set Disc Type DL
5. LD ON
6. Spdl Start
7. Wait 1 sec  
Layer 1 Adjust
8. Focus Servo ON 1
9. Auto Track Offset Adjust
10. Tracking ON
11. Clva ON
12. Wait 1 sec
13. Sled ON
14. Check CLV Lock
15. Auto Loop Filter Offset Adjust
16. Auto Focus Offset Adjust
17. Auto Focus Gain Adjust
18. Auto Focus Offset Adjust
19. Eq Boost Adjust
20. Auto Loop Filter Offset
21. Auto Track Gain Adjust  
Layer 0 Adjust
22. Fj (L1 → L0)
23. Auto Track Offset Adjust L0
24. Tracking ON
25. Clva ON
26. Wait 1 sec
27. Sled ON
28. Check CLV Lock
29. Auto Loop Filter Offset Adjust
30. Auto Focus Offset Adjust
31. Auto Focus Gain Adjust
32. Auto Focus Offset Adjust
33. Eq Boost Adjust
34. Auto Loop Filter Offset
35. Auto Track Gain Adjust
36. All Servo Stop

#### 4. SACD

Select [4], insert SACD disc, and press [ENTER] key, and the adjustment will be made through the following steps, then adjusted values will be written to the EEPROM. However, if SACD disc is not available, use the player with initial data, skipping the SACD adjustment. In this case, you can finish the adjustment if pressing the [STOP] button.

##### SACD Adjustment Steps

1. Sled Tilt Reset
2. Set Disc Type CD
3. LD ON
4. Spdl Start
5. Wait 1 sec
6. Focus Servo ON 0
7. Auto track Offset Adjust
8. Tracking ON
9. CLVA ON
10. Wait 1 sec
11. Sled ON
12. Check CLV ON
13. Auto LFO Adjust
14. Auto Focus Offset Adjust
15. Auto Focus Gain Adjust
16. Auto Focus Offset Adjust
17. Eq Boost Adjust
18. Auto LFO Adjust
19. Auto Track Gain Adjust
20. All Servo Stop

#### 6-5. DRIVE MANUAL OPERATION

On the Test Mode Menu screen, select [2], and the manual operation menu will be displayed. For the manual operation, each servo on/off control and adjustment can be executed manually.

```
## Drive Manual Operation ##

      Operation Menu
1. Disc type
2. Servo Control
3. Track/Layer Jump
4. Manual Adjustment
5. Auto Adjustment
6. Memory Check

0. Disc Check Memory

Exit: Return
```

In using the manual operation menu, take care of the following points. These commands do not provide protection, thus requiring correct operation. The sector address or time code field is displayed when a disc is loaded.

1. Set correctly the disc type to be used on the Disc Type screen.  
The disc type must be set after a disc was loaded.  
The set disc type is cleared when the tray is opened.
2. After power ON, if the Drive Manual Operation was selected, first perform "Reset SLED TILT" by opening 1. Disc Type screen.
3. In case of an alarm, immediately press the [STOP] button to stop the servo operation, and turn the power OFF.

Basic operation (controllable from front panel or remote commander)

|                 |  |
|-----------------|--|
| [POWER]         | Power OFF                                    |
| [STOP]          | Servo stop                                   |
| [OPEN/CLOSE]    | Stop+Eject/Loading                           |
| [RETURN]        | Return to Operation Menu or Test Mode Menu   |
| [NEXT], [PREV]  | Transition between sub modes of menu         |
| [1] to [9], [0] | Selection of menu items                      |
| Cursor UP/DOWN  | Increase/Decrease in manually adjusted value |

## 0. Disc Check Memory

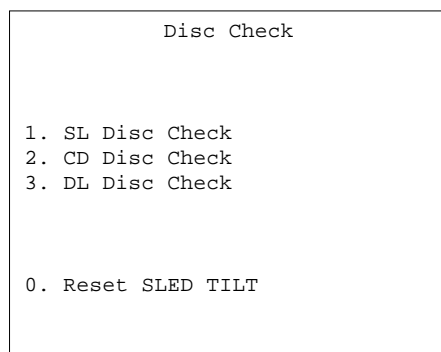

On this screen, the mirror time is measured to judge the disc and it is written to the EEPROM. First load DVD SL disc and press [1], next load CD disc and press [2], and finally load DVD DL disc and press [3].

The adjustment must be executed more than once after default data were written. External vibration or shock to the player must not be given. Reference value for DVD is from 10 to 20, and for CD, from 28 to 4F.

Check that the value of CD is larger than that of DVD.

When those values are beyond a range perform this adjustment again.

From this screen, you can go to another mode by pressing [NEXT] or [PREV] key, but you cannot enter this mode from another mode. You can enter this mode from the Operation Menu screen only.

### 1. Disc Type

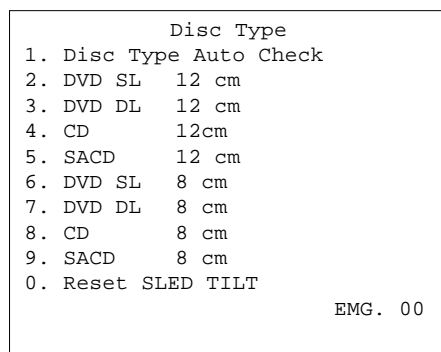

On this screen, select the disc type. To select the disc type, press the number of the loaded disc. The selected disc type is displayed at the bottom. Selecting [1] automatically selects and displays the disc type. In case of wrong display, retry "Disc Check Memory". Also, opening the tray causes the set disc type to be cleared. In this case, set the disc type again after loading.

In performing manual operation, the disc type must be set.

Once the disc type has been selected, the sector address or time code display field will appear as shown below. These values are displayed when PLL is locked.

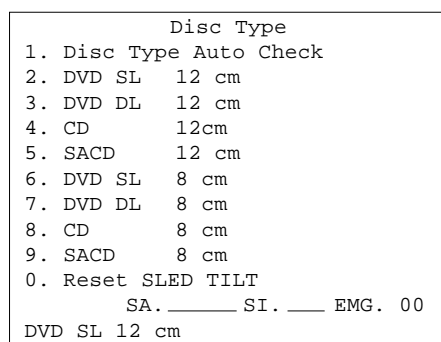

**Display when DVD SL 12cm disc was selected**

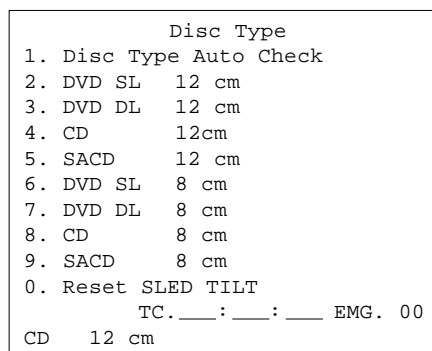

**Display when CD 12cm disc was selected**

[0] Reset SLED TILT      Reset the Sled and Tilt to initial position.

[1] Disk Type Check      Judge automatically the loaded disc. As the judged result is displayed at the bottom of screen, make sure that it is correct.

If Disc Check Memory menu has not been executed after EEPROM default setting, the disc type cannot be judged. In this case, return to the initial menu and make a check for three types of discs (SL, DL, CD).

[2] to [9]      Select the loaded disc. The adjusted value is written to the address of selected disc. No further entry is necessary if [1] was selected.

### 2. Servo Control

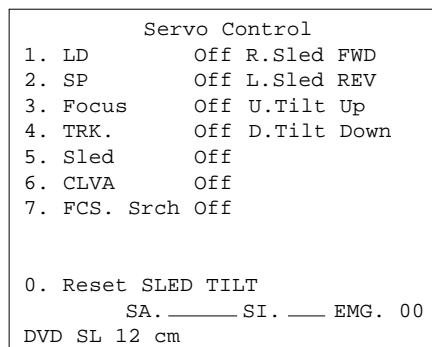

On this screen, the servo on/off control necessary for replay is executed. Normally, turn on each servo from 1 sequentially and when CLVA is turned on, the usual trace mode becomes active. In the trace mode, DVD sector address or CD time code is displayed. This is not displayed where the spindle is not locked.

The spindle could run overriding the control if the spindle system is faulty or RF is not present. In such a case, do not operate CLVA.



|                     |  |
|---------------------|--|
| [0] Reset SLED TILT | Reset the Sled and Tilt to initial position.   |
| [1] LD              | Turn ON/OFF the laser.   |
| [2] SP              | Turn ON/OFF the spindle.   |
| [3] Focus           | Search the focus and turn on the focus.  |
| [4] TRK             | Turn ON/OFF the tracking servo.  |
| [5] Sled            | Turn ON/OFF the sled servo.  |
| [6] CLVA            | Turn ON/OFF normal servo of spindle servo.   |
| [7] FCS. Srch       | Apply same voltage as that of focus search to the focus drive to check the focus drive system. |
| → Sled FWD          | Move the sled outward. Perform this operation with the tracking servo turned off.              |
| ← Sled REV          | Move the sled inward. Perform this operation with the tracking servo turned off.               |
| ↑ Tilt UP           | Move the tilt upward.  |
| ↓ Tilt DOWN         | Move the tilt downward.  |

The following menus are normally not used.

### 3. Track/Layer Jump

### 4. Manual Adjustment

### 5. Auto Adjustment

The persons who do not know well about these menus should not use them.

## 6. Memory Check

| EEPROM DATA  | --                 | DL   | --       |
|--------------|--------------------|------|----------|
|              | CD                 | SACD | SL L0 L1 |
| Focus Gain   | xx                 | xx   | xx xx xx |
| TRK. Gain    | xx                 | xx   | xx xx xx |
| Focus Offset | xx                 | xx   | xx xx xx |
| TRK. Offset  | xx                 | xx   | xx xx xx |
| L. F. Offset | xx                 | xx   | xx xx xx |
| Analog FRSW  | xx                 | xx   | xx xx xx |
| PLL DAC Gain | xx                 | xx   | xx xx xx |
| EQ Boost     | xx                 | xx   | xx xx xx |
| Jitter       | xx                 | xx   | xx xx xx |
| Mirror Time  | xx                 |      | xx xx    |
| —            | CLEAR: Default Set |      |          |

This screen displays current servo adjusted data stored in the EEPROM. Though adjusted data can be initialized with the [CLEAR] key, they cannot be restored after initialization.

So, before clearing, make a note of the adjusted data.

For reference, the drive has been designed so that the gain center value is 20 and offset value is 80. Other values will be in a range of 10 to 80. If extreme value such as 00 or FF is set, adjustment will be faulty. In such a case, check for disc scratch or cable disconnection, then perform adjustment again.

## 6-6. MECHA AGING

|                     |
|---------------------|
| ### Mecha Aging ### |
| Press OPEN key      |
| Abort: STOP key     |

On the Test Mode Menu screen, selecting [3] executes the aging of mechanism. First, open the tray and load a disc. Press the [PLAY] key, and the aging will start. When the tray is closed, the disc type and size are judged and displayed. During aging, the repeat cycle is displayed. Aging can be aborted at any time by pressing the [STOP] key. After the operation has stopped, unload the disc and press again the [STOP] key or the [RETURN] key to return to the Test Mode Menu.

## 6-7. EMERGENCY HISTORY

|                                  |
|----------------------------------|
| ### MEG. History ###             |
| Laser Hours      CD    xxxxxxxxh |
| DVD   xxxxxxxxh                  |
| 1. 00 00 00 00 00 00 00 00       |
| 00 00 00 00 00 00 00 00          |
| 2. 00 00 00 00 00 00 00 00       |
| 00 00 00 00 00 00 00 00          |
| Select: 1 - 9    Scroll: UP/DOWN |
| (1: Last EMG.)   Exit: Return    |

On the Test Mode Menu screen, selecting [4] displays the information such as servo emergency history. The history information from last 1 up to 10 can be scrolled with [↑] key or [↓] key. Also, specific information can be displayed by directly entering that number with ten keys.

The upper two lines display the laser ON total hours. Data below minutes are omitted.

### Clearing History Information

Clearing laser hours

- ⊙ Press [DISPLAY] and [CLEAR] keys in this order.  
Both CD and DVD data are cleared.

Clearing emergency history

- ⊙ Press [TITLE] and [CLEAR] keys in this order.

Initializing set up data

- ⊙ Press [DVD] and [CLEAR] keys in this order.

The data have been initialized when "Set Up Initialized" message is displayed. The EMG. History screen will be restored soon.

## How to see Emergency History

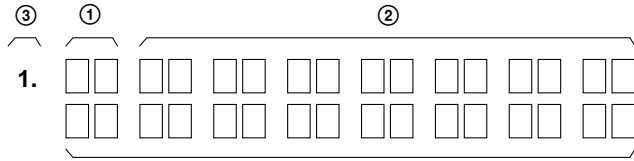

①: Emergency Code

②: Don't Care

These codes are used for verification of software designing.

③: Historical order 1 to 9

## Emergency Codes List

- 10: Communication to IC201 (MB-86 board) failed.
- 11: Each servo for focus, tracking, and spindle is unlocked.
- 12: Communication to EEPROM, IC101 (MB-86 board) failed.
- 13: Writing of hours meter data to EEPROM, IC101 (MB-86 board) failed.
- 14: Communication to Servo DSP IC404 (MB-86 board) failed, or Servo DSP is faulty.
- 20: Initialization of tilt servo and sled servo failed. They are not placed in the initial position.
- 21: Tilt servo operation error
- 22: Syscon made a request to move the tilt servo to wrong position.
- 23: Sled servo operation error
- 24: Syscon made a request to move the sled servo to wrong position.
- 30: Tracking balance adjustment error
- 31: Tracking gain adjustment error
- 32: Focus balance adjustment error
- 33: Focus bias adjustment error
- 34: Focus gain adjustment error
- 35: Tilt servo adjustment error
- 36: RF equalizer adjustment error
- 37: RF group delay adjustment error
- 38: Jitter value after adaptive servo operation is too large.
- 40: Focus servo does not operate.
- 41: With a dual layer (DL) disc, focus jump failed.
- 50: CLV (spindle) servo does not operate.
- 51: Spindle does not stop.
- 60: With a DVD disc, Syscon made a request to seek nonexistent address.
- 61: With a CD disc, Syscon made a request to seek nonexistent address.
- 62: With a CD disc, Syscon made a request to seek nonexistent track No. and index No.
- 63: With a DVD disc, seeking of target address failed.
- 64: With a CD disc, seeking of target address failed.
- 65: With a CD disc, seeking of target index failed.
- 70: With a DVD disc, physical information data could not be read.
- 71: With a CD disc, TOC data could not be read.
- 80: Disc type judgment failed.
- 81: As disc type judgment failed, retry was repeated.
- 82: As disc type judgment failed, a measurement error occurred.
- 83: Disc type could not be judged within the specified time.
- 84: Illegal command code was received from Syscon.
- 85: Illegal command was received from Syscon.

## 6-8. VERSION INFORMATION

| ## Version Information ## |         |            |  |
|---------------------------|---------|------------|--|
| IF con.                   | Ver. x. | xxx (xxxx) |  |
|                           | Group   | 00         |  |
| SYScon.                   | Ver. x. | xxx (xxxx) |  |
|                           | Model   | xx         |  |
|                           | Region  | 0x         |  |
| Servo DSP.                | Ver. 1. | xxxx       |  |
| Exit: RETURN              |         |            |  |

On the Test Mode Menu screen, selecting [5] displays the ROM version and region code.

The parenthesized hexadecimal number in version field is checksum value of ROM.

## 6-9. VIDEO LEVEL ADJUSTMENT

On the Test Mode Menu screen, selecting [6] displays color bars for video level adjustment. During display of color bars, OSD disappears but the menu screen will be restored if pressing any key.

Measurement point : LINE OUT VIDEO  
(75  $\Omega$  terminating resistance)

Measuring instrument : Oscilloscope

Adjustment device : RV501 on MB-86 board

Specified value :  $1.0 \pm 0.02$  Vp-p

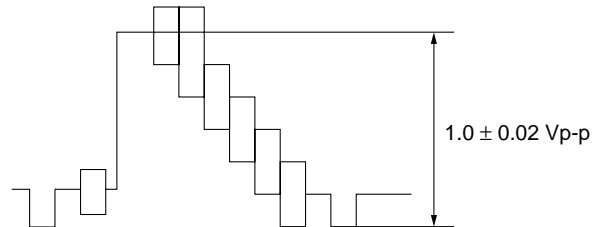

## 6-10. IF CON SELF DIAGNOSTIC FUNCTION

### 1. AI-17 BOARD (IF CON) TEST MODE

The front board test mode is the IF CON self diagnostic mode. The IF CON can diagnose the functions of the front panel boards that the IF CON controls. Normally, the IF CON makes a serial communication with the SYSTEM CONTROL and operates following the commands from the SYSTEM CONTROL, but in the Test mode, the IF CON operates independently from the SYSTEM CONTROL.

In the Test mode, the following functions can be checked.

1. Button function
2. Remocon receiving function
3. SYSTEM CONTROL-IF CON serial communication
4. Click shuttle function
5. Fluorescent display tube lighting check
  - Grid check
  - Anode check
6. LED control function

In the Test mode, the set operates same as usual, except voltage monitoring, communication monitoring, display of fluorescent display tube, and LED control.

1. The routine that monitors +3.3 V (PCONT) of MB-86 board is not provided.
2. The monitoring timer for serial communication with the SYSTEM CONTROL is not provided. The set is not placed in the Standby mode, even if the communication with SYSTEM CONTROL is normal.
3. Display of fluorescent display tube (normally, display is made following the commands from SYSTEM CONTROL)
4. LED control (normally, control is made following the commands from SYSTEM CONTROL)

## 2. OPERATION OF SELF CHECK MODE

The Self Check mode is the function to conduct the basic test to the FL display and DVD panel section.

### 2-1. Self Check Mode Transition Processing

At the AC Power ON after IF CON was reset, the input to 8pin (P60) is judged and if "Low" is entered, the main unit transits to the Self Check mode. In this port input judgment, the result of 3-time attempts must be same (assuming that the MB-86 board is not connected). While pressing the **[STOP]** key on the main unit with the IF CON in STANDBY mode, enter **[RETURN]** → **[DISPLAY]** (or **[SET UP]**) on the remote commander, and the unit transits to the Self Check Mode. The Self Check mode terminates when the IF CON transits to the STANDBY mode.

2-2. Operation of Auto Self Check

When the Self Check mode becomes active at the AC Power ON or by key input, the test display of the following steps (1) to (4) is repeated.

(1) FLD and LED all ON (for 5 seconds)

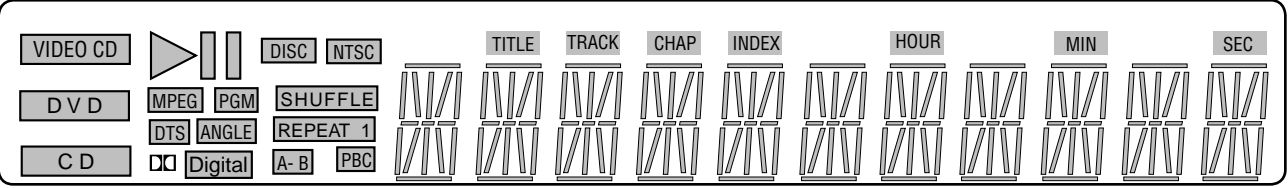

(2) MODEL display (for 2 seconds)

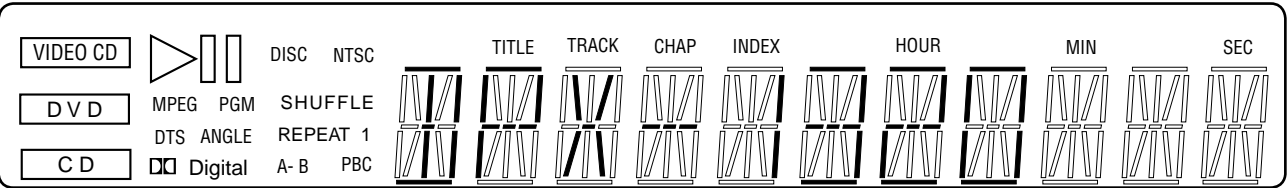

If MODEL is judged as Step UP-DD

Contents of display  
“DPX-1300” Basic  
“DPX-1310” Entry-DD  
“DPX-1320” Step UP-DD

(3) Version display (for 2 seconds)

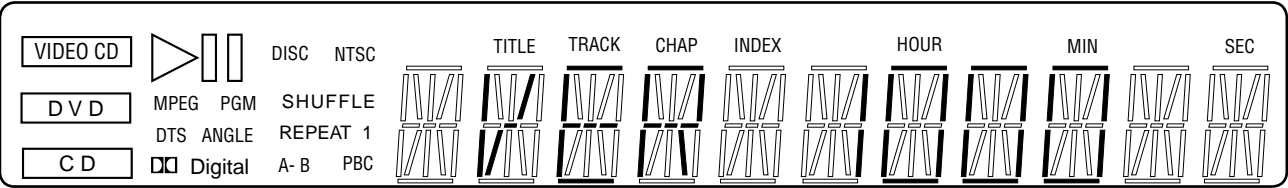

(4) ROM creation date display (for 2 seconds)

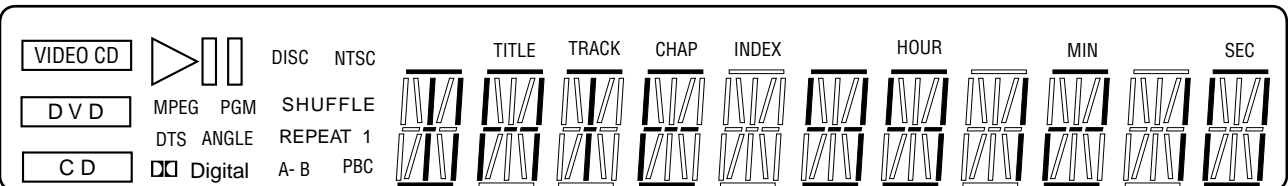

## 2-3. Each Self Check Function

Each Self Check function tests the FLD display, LED display, and key input.

Basic, Entry-DD, Step Up-DD

| Input Voltage [V] | IC404: Pin No. (Signal) |             |             |             |
|-------------------|-------------------------|-------------|-------------|-------------|
|                   | Pin ③ (AN3)             | Pin ② (AN4) | Pin ① (AN5) | Pin ⑦ (AN7) |
| 0                 | STOP                    | TITLE       | RIGHT       | V_3D        |
| 0.70              | PAUSE                   | DVD MENU    | UP          | DVE         |
| 1.31              | DISP                    | NEXT        | ENTER       | HP_V        |
| 1.97              | RETURN                  | PREV        | DOWN        | SHUFFLE     |
| 2.59              | JOG                     |             | LEFT        | REPEAT      |
| 3.3               |                         |             |             |             |

### 2-3-1. FLD and LED All ON

#### 2-3-1-1. Transition Keys in Self Check Mode

- **STOP** key and **PLAY** key on the main unit
- **LEFT** key on the main unit and the remote commander

#### 2-3-1-2. Operation and Display

In this mode, all LEDs except STANDBY LED and all segments of FLD turn ON.

Example of FLD all ON

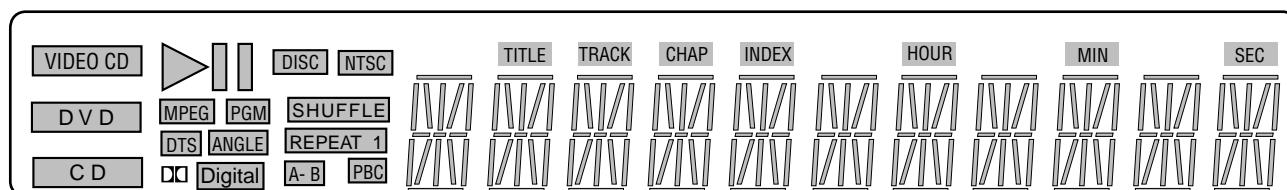

### 2-3-2. Main Unit Key Name Display and Key Code Display

#### 2-3-2-1. Transition Keys in Self Check Mode

- Keys on main unit except keys transited in self check

#### 2-3-2-2. Operation and Display

When a key on the main unit is pressed in the Self Check mode, the name of that key is displayed on the FLD. Also, the key name display and the key code display can be switched with the **DIS-PLAY** key on the remote commander. "NOTHING" is displayed when nothing is entered. Also, VIDEO CD, DVD, and CD segments turn on when a communication error occurred.

FLD display (at input of **PLAY** key on the main unit)

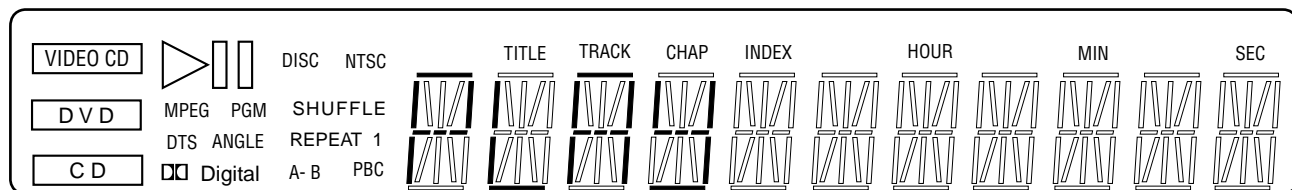

Key code display (at input of **PLAY** key, Key code: 0Ah)

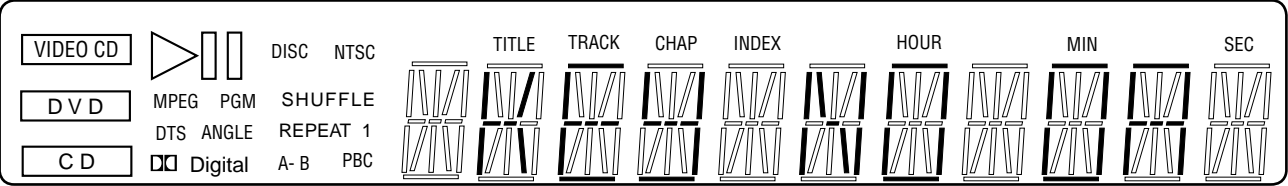

At input of faulty voltage

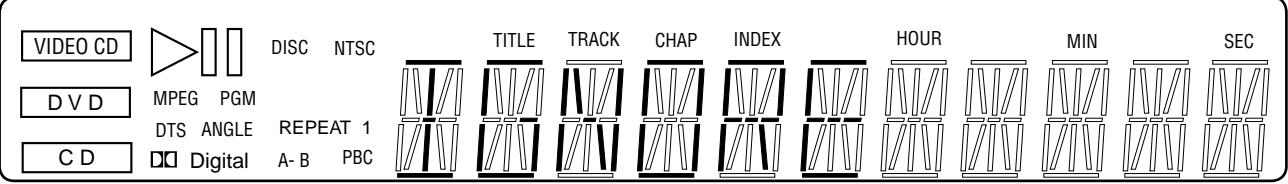

When two keys are pressed

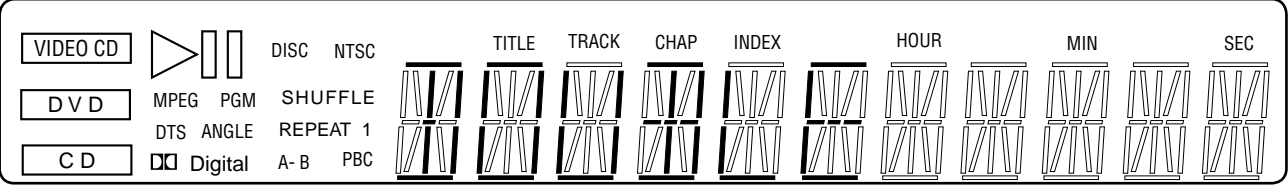

**2-3-3. Remote Commander Key Name Display and Key Code Display**

**2-3-3-1. Transition Keys in Self Check Mode**

- Remote commander keys except keys transited in self check

**2-3-3-2. Operation and Display**

When a key on the remote commander is pressed in the Self Check mode, the name of that key is displayed on the FLD. Also, the key name display and the key code display can be switched with the **DISPLAY** key on the remote commander. “NOTHING” is displayed when nothing is entered. Also, VIDEO CD, DVD, and CD segments turn on when a communication error occurred.

Remote commander key name display (at input of **PAUSE** key)

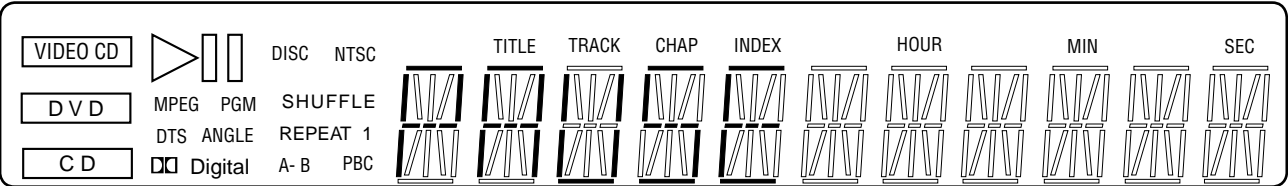

Remote commander key code display (at input of **PAUSE** key, Key code: 39h)

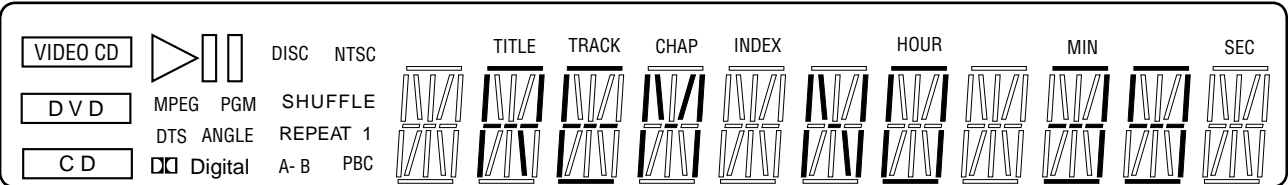

2-3-4. Communication Monitoring Display

The communication state is monitored and displayed while the key name on the main unit and the remote commander is displayed. When the communication to the System Controller failed, VIDEO CD, DVD, and CD segments turn on.

Communication error display (at no key input)

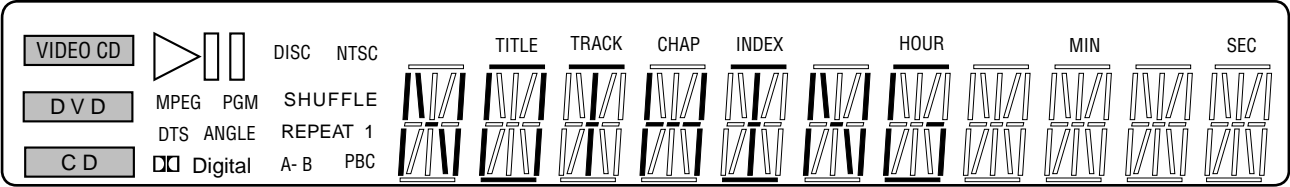

Communication error display (at code display without input of the remote commander)

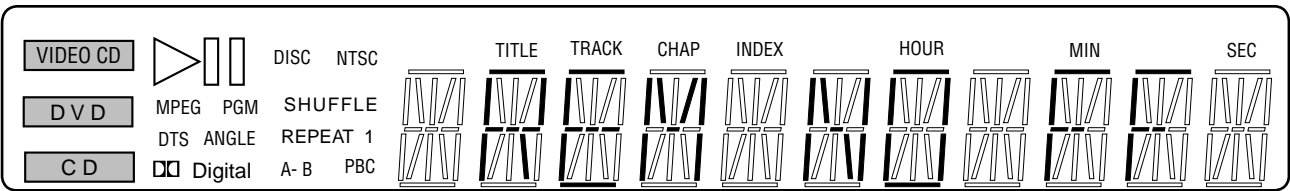

2-3-5. FLD Anode Test Display and SHUTTLE Click Operation Test

2-3-5-1. Transition Keys in Self Check Mode

- [RIGHT] on the main unit and the remote commander
- SHUTTLE on the main unit and the remote commander during Anode Test display

2-3-5-2. Operation and Display

The Self Check mode transits to this mode when [RIGHT] key is entered. Only the first segment of each grid of FLD turns on, and each time the SHUTTLE is entered, the segment of each grid is switched in order. When SHUTTLE input is clockwise, the segment switches in 1 → 2 → 3 direction, or counterclockwise it switches in 3 → 2 → 1 direction. This tests whether each segment turns on individually. Also, if the main unit does not have the JOG/SHUTTLE, use the remote commander JOG/SHUTTLE to switch over the segment display position.

Display at the start of Anode Test

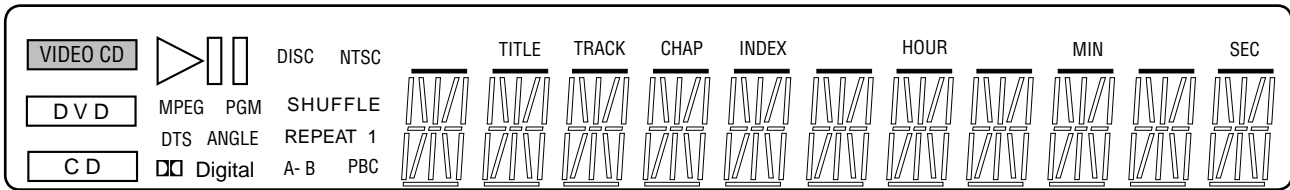

↓ (Input in CW direction)

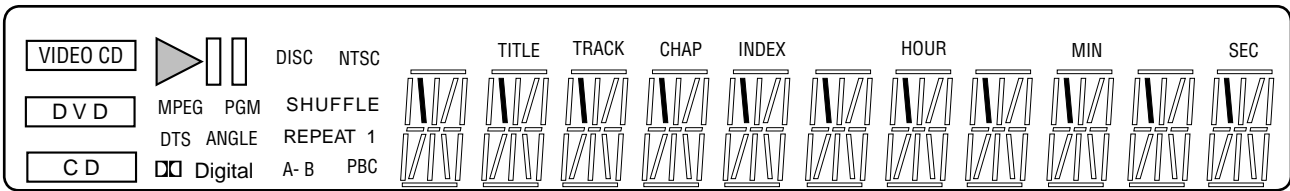

## 2-3-6. FLD Grid Test Display and SHUTTLE Click

### Operation Test

#### 2-3-6-1. Transition Keys in Self Check Mode

- [UP] on the main unit and the remote commander
- SHUTTLE on the main unit and the remote commander during Grid Test display

#### 2-3-6-2. Operation and Display

The Self Check mode transits to this mode when [UP] key is entered. The first grid of FLD all turns on and other grids turn off. Each time the SHUTTLE is entered, the grid is switched in order. When SHUTTLE input is clockwise, the grid switches in 1 → 2 → 3 direction, or counterclockwise it switches in 3 → 2 → 1 direction. This tests whether each grid turns on individually.

Display at the start of Grid Test

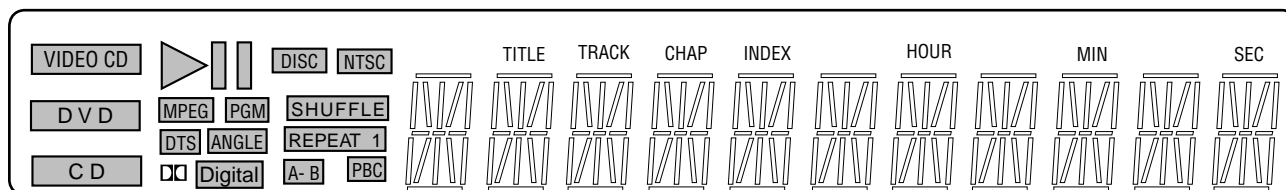

↓ (Input in CW direction)

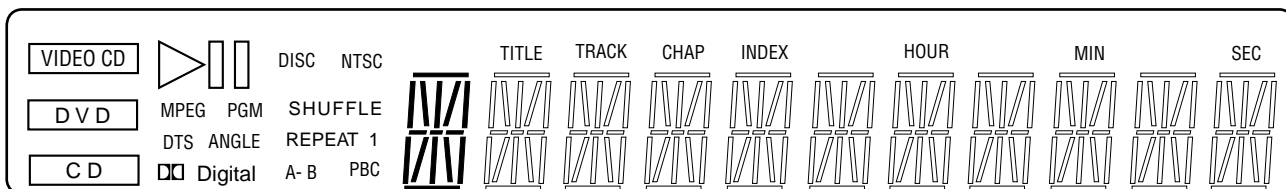

## 2-3-7. LED Test Display

#### 2-3-7-1. Transition Keys in Self Check Mode

- [DOWN] on the main unit and the remote commander
- SHUTTLE on the main unit and the remote commander during LED Test display

#### 2-3-7-2. Operation and Display

LED is switched in order by the input of JOG/SHUTTLE. Also, LED ON/OFF is switched by the input of same key as the function that turns on the LED concerned. For the MULTI LED only, there is no key which switches that function, and therefore use the [RE-TURN] key on the main unit.

FLD display during LED Test

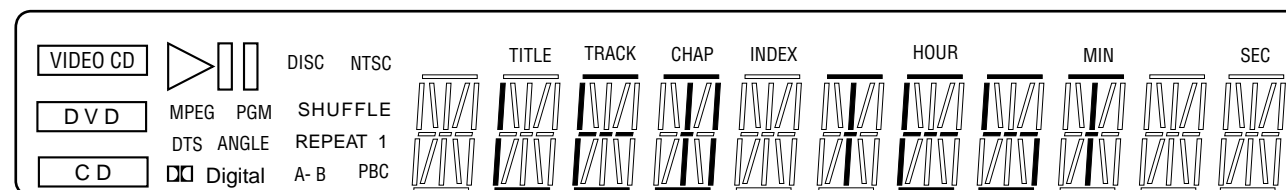

## 2-3-8. Beep Sound Test

#### 2-3-8-1. Transition Keys in Self Check Mode

- Input of a key on main unit

#### 2-3-8-2. Operation and Display

In the Self Check mode, each time a key on the main unit is entered, a beep sound of 2kHz (100ms) is generated.



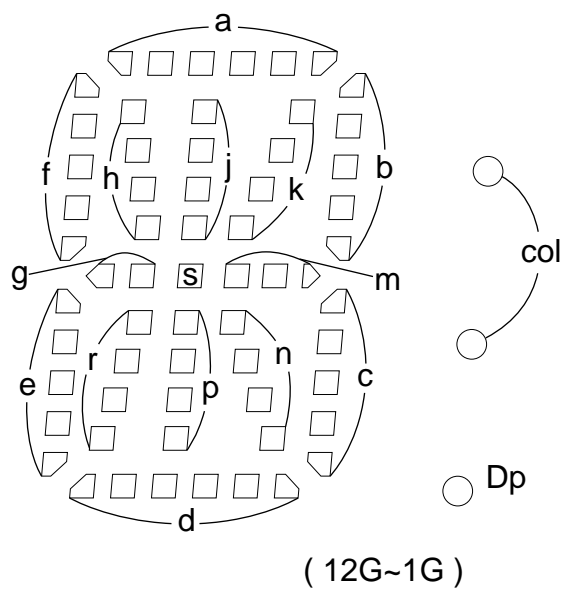
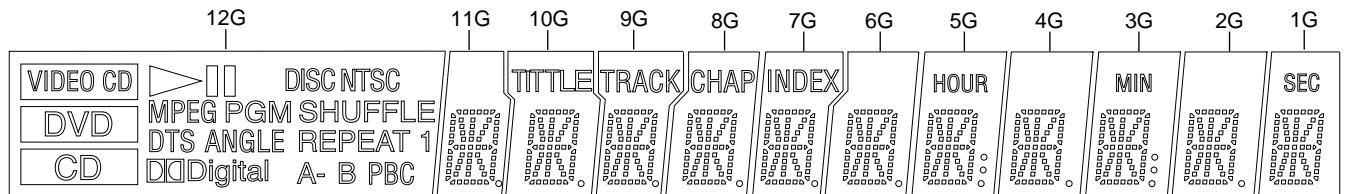

#### ANODE CONNECTION

|     | 12G      | 11G | 10G   | 9G    | 8G   | 7G    | 6G | 5G   | 4G | 3G  | 2G | 1G  |
|-----|----------|-----|-------|-------|------|-------|----|------|----|-----|----|-----|
| P1  | VIDEO CD | a   | a     | a     | a    | a     | a  | a    | a  | a   | a  | a   |
| P2  | ▶        | h   | h     | h     | h    | h     | h  | h    | h  | h   | h  | h   |
| P3  |          | j   | j     | j     | j    | j     | j  | j    | j  | j   | j  | j   |
| P4  | DISC     | k   | k     | k     | k    | k     | k  | k    | k  | k   | k  | k   |
| P5  | NTSC     | b   | b     | b     | b    | b     | b  | b    | b  | b   | b  | b   |
| P6  | DVD      | f   | f     | f     | f    | f     | f  | f    | f  | f   | f  | f   |
| P7  | MPEG     | m   | m     | m     | m    | m     | m  | m    | m  | m   | m  | m   |
| P8  | PGM      | s   | s     | s     | s    | s     | s  | s    | s  | s   | s  | s   |
| P9  | SHUFFLE  | g   | g     | g     | g    | g     | g  | g    | g  | g   | g  | g   |
| P10 | DTS      | e   | e     | e     | e    | e     | e  | e    | e  | e   | e  | e   |
| P11 | ANGLE    | n   | n     | n     | n    | n     | n  | n    | n  | n   | n  | n   |
| P12 | REPEAT   | p   | p     | p     | p    | p     | p  | p    | p  | p   | p  | p   |
| P13 | 1        | r   | r     | r     | r    | r     | r  | r    | r  | r   | r  | r   |
| P14 | PBC      | c   | c     | c     | c    | c     | c  | c    | c  | c   | c  | c   |
| P15 | B        | d   | d     | d     | d    | d     | d  | d    | d  | d   | d  | d   |
| P16 | A-       | Dp  | Dp    | Dp    | Dp   | Dp    | Dp | Dp   | Dp | Dp  | Dp | -   |
| P17 | Digital  | -   | -     | -     | -    | -     | -  | col  | -  | col | -  | -   |
| P18 | CD       | -   | TITLE | TRACK | CHAP | INDEX | -  | HOUR | -  | MIN | -  | SEC |

### 3. TROUBLESHOOTING

#### 3-1. Test Mode is not activated

With the set assembled in the front panel, the Test mode does not become active if any button was pressed by any reason. Under this condition, the power is not turned on even in the normal status. (The set is kept in Standby status = Red LED is kept on) Not only the buttons are inactive, but also a signal from remote commander is not accepted. To check this condition, with the self check port (pin ⑧ of IF CON) kept in “Low” status, supply the AC power, so that the Test mode is forcibly activated. On the board, short the lands where SELF is printed. The IF CON checks the self check port only after the power on reset (only when AC is supplied; not in Standby status). If any button was pressed, the button name should be displayed on the FL display tube. Though no button is pressed this time, display of other than NOTHING implies that the button was pressed.

#### 3-2. Power is not turned on

- ① Red (STANDBY) LED does not light up when AC was supplied. The power (EVER 3.3 V) is not supplied.  
X401 is oscillating.
- ② Red (STANDBY) LED is kept on though POWER button was pressed. Any button is kept pressed.  
PONCHK (IF CON pin ⑥) is over 0.1 V.
- ③ Green LED lights up when POWER button was pressed, but red LED lights up again after several seconds. PONCHK (IF CON pin ⑥) is abnormal. (Slow rise time from 0.1 V to 1.5 V. Voltage must be less than 1.5 V)  
SYSTEM CONTROL does not operate normally.

#### 3-3. Power is turned on and off repeatedly

EVER 3.3 V may not be supplied normally. Check that D430 is not broken.

## SECTION 7

### ELECTRICAL ADJUSTMENT

**In making adjustment, refer to 7-3. Adjustment Related Parts Arrangement.**

**Note:** During diagnostic check, the characters and color bars can be seen only with the NTSC monitor. Therefore, for diagnostic check, use the monitor that supports both NTSC and PAL modes.

This section describes procedures and instructions necessary for adjusting electrical circuits in this set.

#### Instruments required:

- 1) Color monitor TV
- 2) Oscilloscope 1 or 2 phenomena, band width over 100 MHz, with delay mode
- 3) Frequency counter (over 8 digits)
- 4) Digital voltmeter
- 5) Standard commander (RMT-D115E/D116A/D117A/D120A/D120E)
- 6) DVD reference disc  
HLX-501 (J-6090-071-A) (dual layer)  
HLX-503 (J-6090-069-A) (single layer)  
HLX-504 (J-6090-088-A) (single layer)  
HLX-505 (J-6090-089-A) (dual layer)
- 7) SACD reference disc  
HLXA-509 (J-6090-090-A)

#### 7-1. POWER SUPPLY ADJUSTMENT

##### 1. Power Supply Check (HS16S9E, HS16S9F, HS16S9U and SRV940JUC BOARDS)

|                 |                           |
|-----------------|---------------------------|
| Mode            | E-E                       |
| Instrument      | Digital voltmeter         |
| EVER +3 V Check |                           |
| Test point      | CN201 pin ①               |
| Specification   | $3.6 \pm 0.2$ Vdc         |
| SW +3 V Check   |                           |
| Test point      | CN201 pin ②, ③            |
| Specification   | $3.4 \pm 0.2$ Vdc         |
| EVER+5 V Check  |                           |
| Test point      | CN201 pin ④               |
| Specification   | $5.3 \pm 0.3$ Vdc         |
| SW +10 V Check  |                           |
| Test point      | CN201 pin ⑦, ⑧            |
| Specification   | $10.5^{+1.0}_{-1.5}$ Vdc  |
| SW -10 V Check  |                           |
| Test point      | CN201 pin ⑩               |
| Specification   | $-10.0^{+1.5}_{-1.0}$ Vdc |

#### Checking method:

- 1) Confirm that each voltage satisfies the specification.

##### 2. +3.3 V Adjustment (SRV940JUC BOARD) (DVP-S560D: US, Canadian/S570D)

|                      |                   |
|----------------------|-------------------|
| Mode                 | PB                |
| Measuring Instrument | Digital voltmeter |
| Measurement Point    | CN201 pin ②, ③    |
| Adjusting Element    | VR201             |
| Specified Value      | $3.4 \pm 0.2$ V   |

## 7-2. ADJUSTMENT OF VIDEO SYSTEM

### 1. Video Level Adjustment (MB-86 BOARD)

#### <Purpose>

This adjustment is made to satisfy the NTSC standard, and if not adjusted correctly, the brightness will be too large or small.

|                   |   |
|-------------------|---|
| Mode              | Video level adjustment in test mode                 |
| Signal            | Color bars  |
| Test point        | LINE OUT (VIDEO) connector (75 $\Omega$ terminated) |
| Instrument        | Oscilloscope  |
| Adjusting element | RV501   |
| Specification     | $1.0 \pm 0.02$ Vp-p                                 |

#### Adjusting method:

- 1) In the test mode initial menu "6" Video Level Adjustment, set so that color bars are generated.
- 2) Adjust the RV501 to attain  $1.0 \pm 0.02$  Vp-p.



Figure 7-1

### 2. S-terminal Output Check (MB-86 BOARD)

#### <Purpose>

Check S-terminal video output. If it is incorrect, pictures will not be displayed correctly in spite of connection to the TV with a S-terminal cable.

|               |  |
|---------------|--|
| Mode          | Video level adjustment in test mode                  |
| Signal        | Color bars   |
| Test point    | S VIDEO OUT (S-Y) connector (75 $\Omega$ terminated) |
| Instrument    | Oscilloscope   |
| Specification | $1.0 \pm 0.1$ Vp-p                                   |

#### Checking method:

- 1) In the test mode initial menu "6" Video Level Adjustment, set so that color bars are generated.
- 2) Confirm that the S-Y level is  $1.0 \pm 0.1$  Vp-p.



Figure 7-2

### 3. Checking Component Video Output B-Y (MB-86 BOARD)

#### <Purpose>

This checks component video output B-Y. If it is incorrect, correct colors will not be displayed when connected to, for instance, projector.

|               |  |
|---------------|--|
| Mode          | Video level adjustment in test mode                          |
| Signal        | Color bars   |
| Test point    | COMPONENT VIDEO OUT (B-Y) connector (75 $\Omega$ terminated) |
| Instrument    | Oscilloscope   |
| Specification | $700 \pm 70$ mVp-p   |

#### Checking method:

- 1) Confirm that the B-Y level is  $700 \pm 70$  mVp-p.

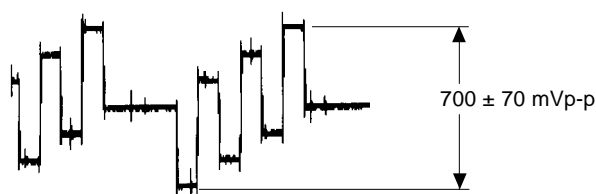

Figure 7-3

### 4. Checking Component Video Output R-Y (MB-86 BOARD)

#### <Purpose>

This checks component video output R-Y. If it is incorrect, correct colors will not be displayed when connected to, for instance, projector.

|               |  |
|---------------|--|
| Mode          | Video level adjustment in test mode                          |
| Signal        | Color bars   |
| Test point    | COMPONENT VIDEO OUT (R-Y) connector (75 $\Omega$ terminated) |
| Instrument    | Oscilloscope   |
| Specification | $700 \pm 70$ mVp-p   |

#### Checking method:

- 1) Confirm that the R-Y level is  $700 \pm 70$  mVp-p.

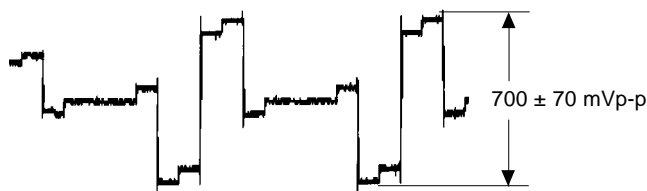

Figure 7-4

5. Checking Component Video Output Y  
(MB-86 BOARD)

<Purpose>  
This checks component video output Y. If it is incorrect, correct brightness will not be attained when connected to, for instance, projector.

|               |   |
|---------------|---|
| Mode          | Video level adjustment in test mode                 |
| Signal        | Color bars  |
| Test point    | COMPONENT VIDEO OUT (Y) connector (75 Ω terminated) |
| Instrument    | Oscilloscope  |
| Specification | 1.0 ± 0.1 Vp-p                                      |

Checking method:  
1) Confirm that the Y level is 1.0 ± 0.1 Vp-p.

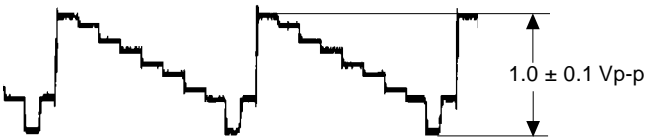

Figure 7-5

6. Checking S Video Output S-C (MB-86 BOARD)

<Purpose>  
This checks whether the S-C satisfies the NTSC Standard. If it is not correct, the colors will be too dark or light.

|               |  |
|---------------|--|
| Mode          | Video level adjustment in test mode            |
| Signal        | Color bars                                     |
| Test point    | S VIDEO OUT (S-C) connector (75 Ω terminated)  |
| Instrument    | Oscilloscope                                   |
| Specification | 286 ± 50 mVp-p (NTSC)<br>300 ± 100 mVp-p (PAL) |

Checking method:  
1) In the test mode initial menu “6” Video Level Adjustment, set so that color bars are generated.  
2) Confirm that the S-C burst is 300 ± 100 mVp-p.



Figure 7-9

7-3. ADJUSTMENT RELATED PARTS ARRANGEMENT

MB-86 BOARD (SIDE A)

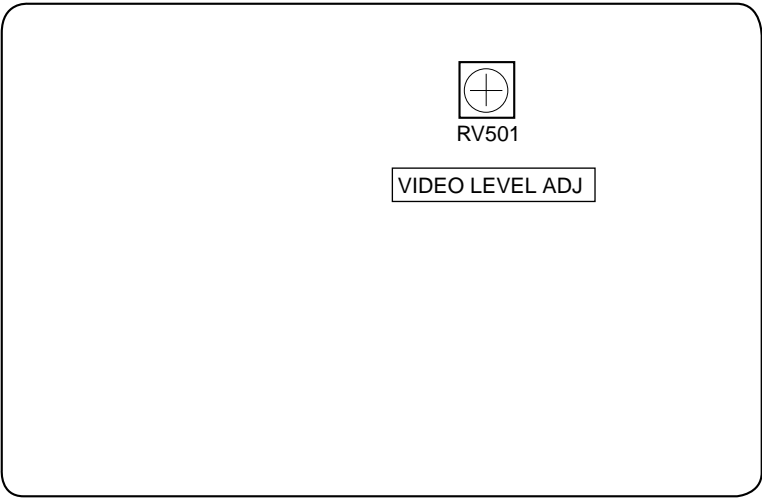

MB-86 BOARD (SIDE B)

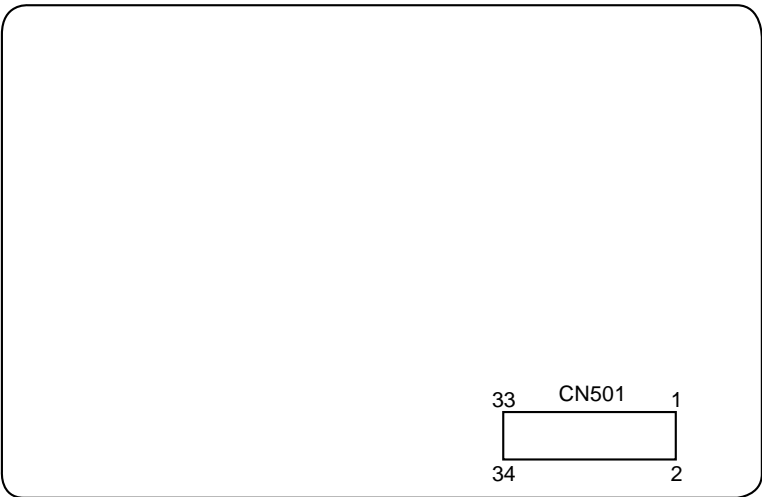

HS16S9E/HS16S9F/HS16S9U/SRV940JUC BOARD (SIDE A)

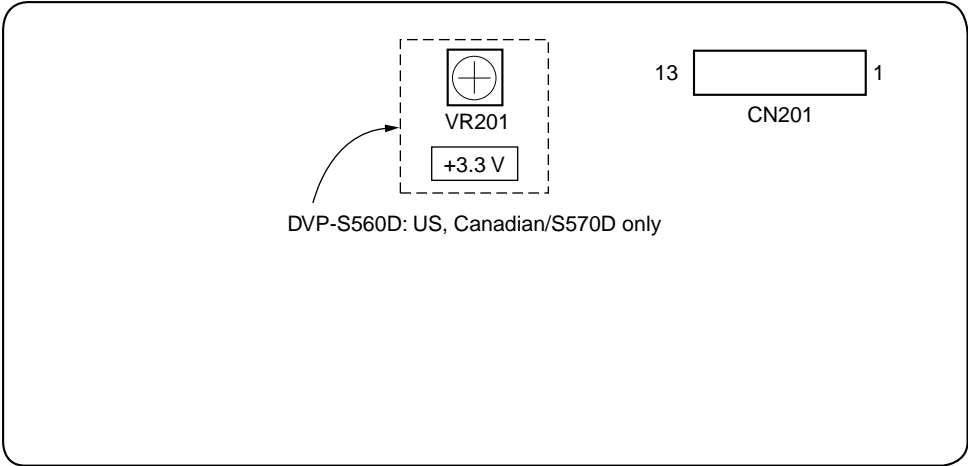

## SECTION 8

### REPAIR PARTS LIST

## 8-1. EXPLODED VIEWS



NOTE:

- -XX and -X mean standardized parts, so they may have some difference from the original one.
- Items marked “\*” are not stocked since they are seldom required for routine service. Some delay should be anticipated when ordering these items.
- Color Indication of Appearance Parts  
Example:  
KNOB, BALANCE (WHITE) . . . (RED)  

↑  
Parts Color

↑  
Cabinet's Color

- The mechanical parts with no reference number in the exploded views are not supplied.
- Accessories and packing materials are given in the last of the electrical parts list.
- Abbreviation  
CH : Chinese  
CND : Canadian  
HK : Hong Kong  
KR : Korea  
SP : Singapore

The components identified by mark  or dotted line with mark  are critical for safety.  
Replace only with part number specified.

Les composants identifiés par une  
marque  sont critiques pour la  
sécurité.  
Ne les remplacer que par une pièce  
portant le numéro spécifié.

**8-1-1. CASE ASSEMBLY (S336/S345/S360/S365/S560D)**

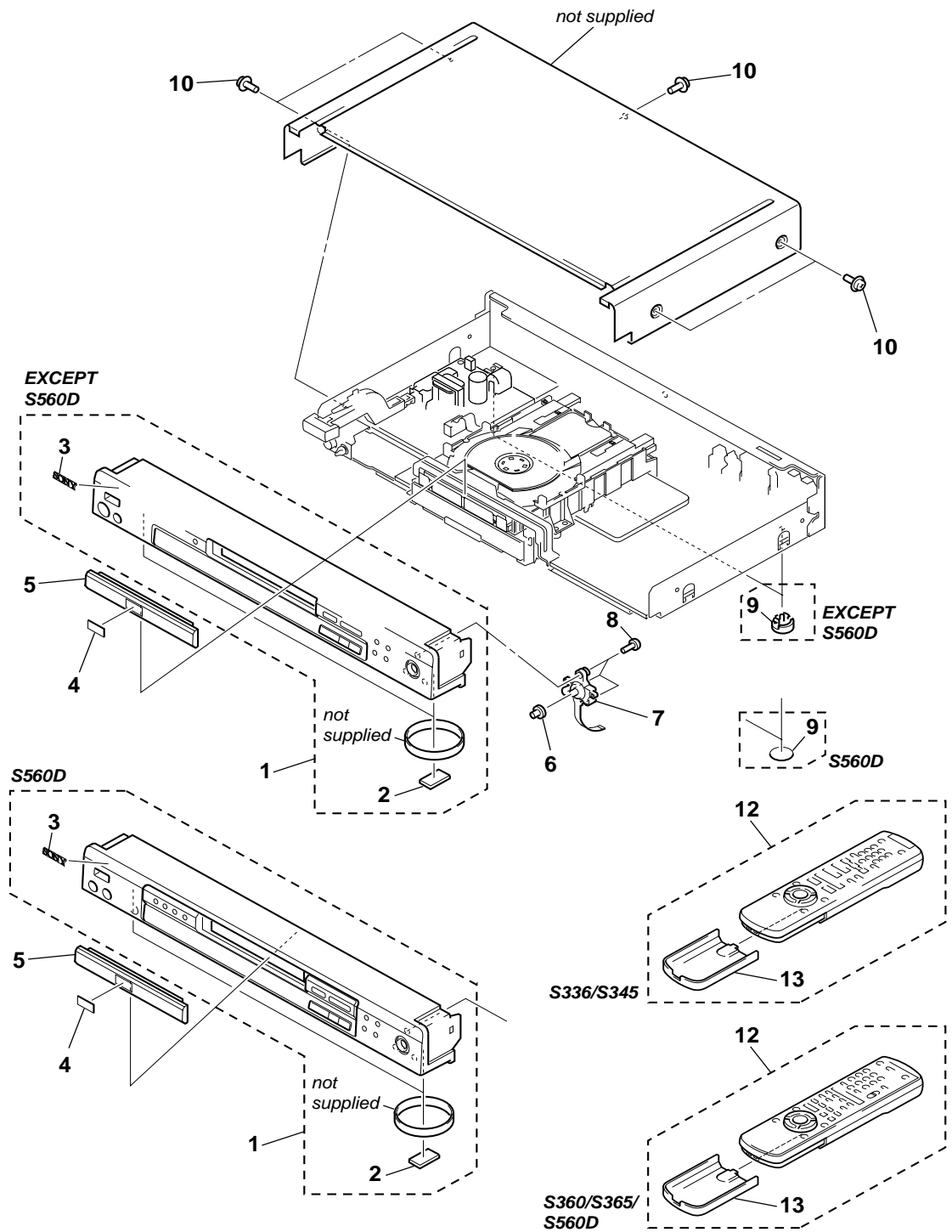

| <u>Ref. No.</u> | <u>Part No.</u> | <u>Description</u>                      | <u>Remark</u> | <u>Ref. No.</u> | <u>Part No.</u> | <u>Description</u>                                    | <u>Remark</u> |
|-----------------|-----------------|---|---------------|-----------------|-----------------|---|---------------|
| 1               | X-3950-400-1    | PANEL ASSY, FRONT (S336)                |               | 5               | 3-059-377-11    | COVER, TRAY (S560D: E)                                |               |
| 1               | X-3950-390-1    | PANEL ASSY, FRONT (S560D: US, CND)      |               | 5               | 3-061-152-01    | COVER, TRAY (S360: US, CND/S365)                      |               |
| 1               | X-3950-392-1    | PANEL ASSY, FRONT (S360: US, CND)       |               | 6               | 3-059-322-01    | STICK, CURSOR (S560D)                                 |               |
| 1               | X-3950-398-1    | PANEL ASSY, FRONT (S345: HK, SP)        |               | 6               | 3-059-322-21    | STICK, CURSOR (S345: CH)                              |               |
| 1               | X-3950-408-1    | PANEL ASSY, FRONT (S365)                |               | 6               | 3-059-322-31    | STICK, CURSOR (S360: US, CND/S365)                    |               |
| 1               | X-3950-413-1    | PANEL ASSY, FRONT (S560D: E)            |               | 6               | 3-059-322-41    | STICK, CURSOR (S336/S360: E)                          |               |
| 1               | X-3950-642-1    | PANEL ASSY, FRONT (S360: E)             |               | 6               | 3-059-322-51    | STICK, CURSOR (S345: HK, SP)                          |               |
| 1               | X-3950-702-1    | PANEL ASSY, FRONT (S345: CH)            |               | 7               | 1-771-913-11    | SWITCH, TACTILE                                       |               |
| 2               | 3-059-349-01    | CUSHION, FOOT (S560D)                   |               | 8               | 3-970-608-51    | SUMITITE (B3), +BV                                    |               |
| 2               | 3-059-349-11    | CUSHION, FOOT (EXCEPT S560D)            |               | 9               | 3-059-331-01    | FOOT, REAR (S560D)                                    |               |
| 3               | 4-217-485-01    | EMBLEM (5-A), SONY (S336/S360: E)       |               | 9               | 3-059-389-01    | CUSHION (REAR), FOOT (EXCEPT S560D)                   |               |
| 3               | 4-217-485-11    | EMBLEM (5-A), SONY (S560D: E)           |               | 10              | 3-710-901-11    | SCREW, TAPPING<br>(S360: US, CND/S365/S560D: US, CND) |               |
| 3               | 4-963-404-21    | EMBLEM (5-A), SONY (S360: US, CND/S365) |               | 10              | 3-710-901-51    | SCREW, TAPPING (S336/S560D: E)                        |               |
| 3               | 4-963-404-22    | EMBLEM (5-A), SONY (S560D: US, CND)     |               | 10              | 3-710-901-61    | SCREW, TAPPING (S345/S360: E)                         |               |
| 3               | 4-963-404-41    | EMBLEM (5-A), SONY (S345)               |               | 12              | 1-418-988-31    | COMMANDER, STANDARD (RMT-D115E)<br>(S336/S345)        |               |
| 4               | 3-056-508-01    | EMBLEM, DVD (S560D)                     |               |                 |                 |   |               |
| 4               | 3-975-726-61    | EMBLEM, DVD (S336/S360: E)              |               |                 |                 |   |               |
| 4               | 3-975-726-71    | EMBLEM, DVD (S360: US, CND/S365)        |               | 12              | 1-418-990-11    | COMMANDER, STANDARD (RMT-D116A)<br>(S360/S365)        |               |
| 4               | 3-975-726-81    | EMBLEM, DVD (S345)                      |               | 12              | 1-418-991-61    | COMMANDER, STANDARD (RMT-D117A)<br>(S560D)            |               |
| 5               | 3-059-323-21    | COVER, TRAY (S345: CH)                  |               | 13              | 3-053-633-01    | COVER, BATTERY (for RMT-D115E/D116A/<br>D117A)        |               |
| 5               | 3-059-323-41    | COVER, TRAY (S336/S360: E)              |               |                 |                 |   |               |
| 5               | 3-059-323-51    | COVER, TRAY (S345: HK, SP)              |               |                 |                 |   |               |
| 5               | 3-059-377-01    | COVER, TRAY (S560D: US, CND)            |               |                 |                 |   |               |

8-1-2. CASE ASSEMBLY (S570D/S745D)

8-1-3. CHASSIS ASSEMBLY

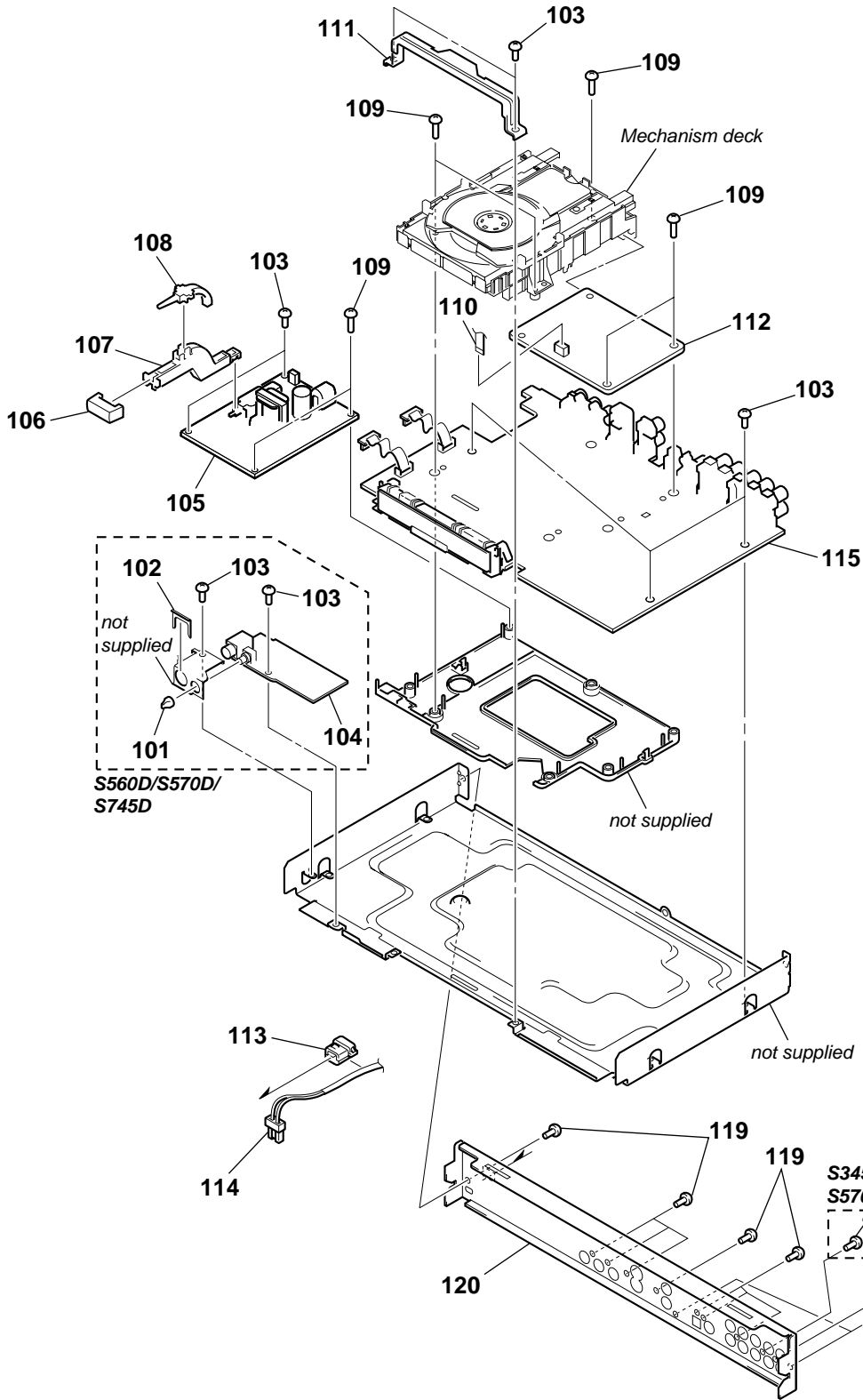
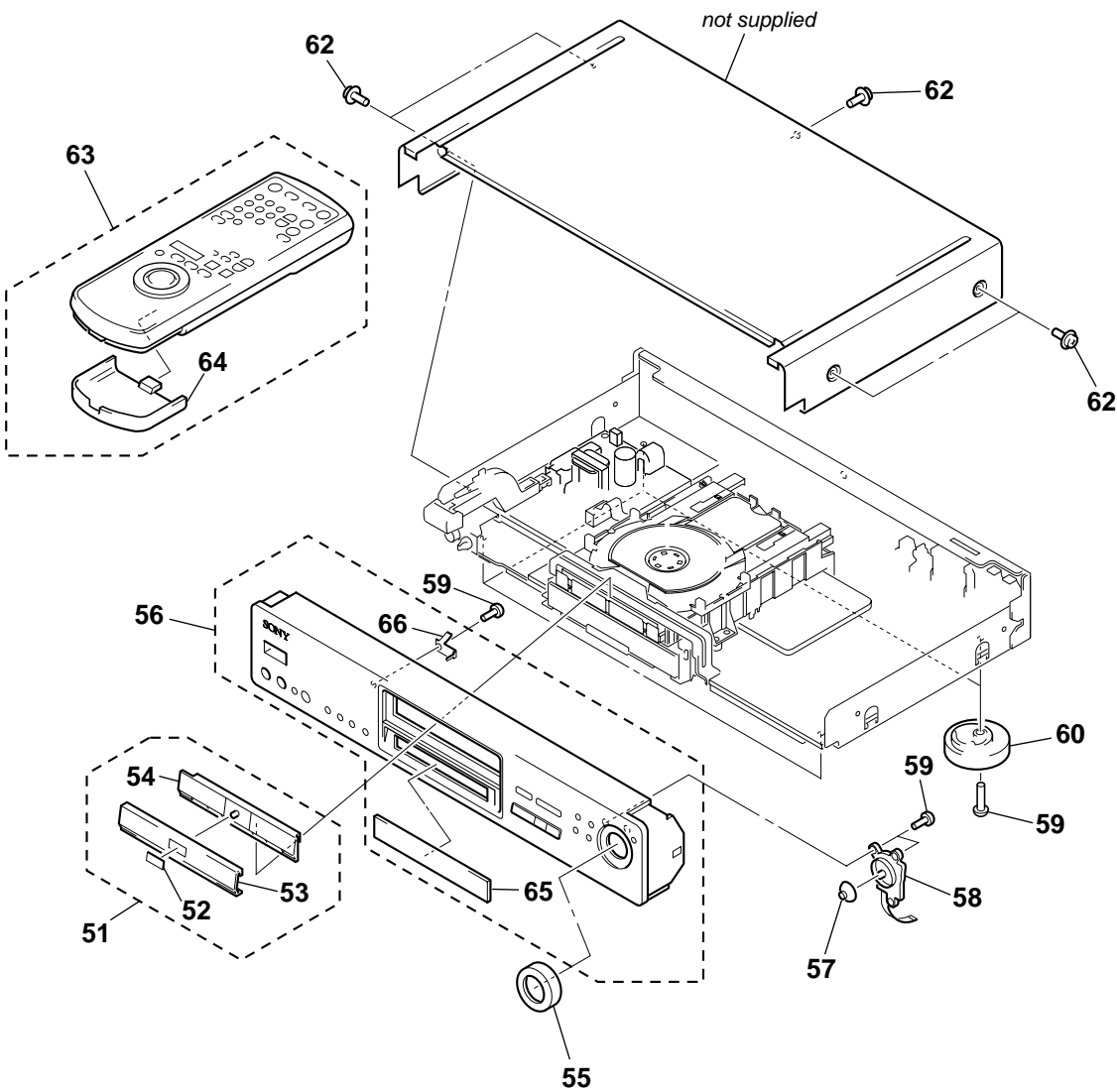

| Ref. No. | Part No.     | Description               | Remark | Ref. No. | Part No.     | Description                         | Remark |
|----------|--------------|---------------------------|--------|----------|--------------|-------------------------------------|--------|
| 51       | X-3950-318-1 | COVER ASSY, TRAY (S570D)  |        | 57       | 3-058-938-11 | STICK, CURSOR (S745D)               |        |
| 51       | X-3950-322-1 | COVER ASSY, TRAY (S745D)  |        | 58       | 1-418-097-11 | ENCODER, ROTARY                     |        |
| 52       | 3-975-726-31 | EMBLEM, DVD (S570D)       |        | 59       | 3-970-608-51 | SUMITITE (B3), +BV                  |        |
| 52       | 3-975-726-51 | EMBLEM, DVD (S745D)       |        | 60       | X-3950-447-1 | FOOT ASSY (S570D)                   |        |
| 53       | 3-058-936-01 | COVER (AL), TRAY (S570D)  |        | 60       | X-3950-449-1 | FOOT ASSY (S745D)                   |        |
| 53       | 3-058-936-11 | COVER (AL), TRAY (S745D)  |        | 62       | 3-710-901-61 | SCREW, TAPPING                      |        |
| 54       | 3-058-935-01 | COVER (M), TRAY (S570D)   |        | 63       | 1-418-989-11 | COMMANDER, STANDARD (RMT-D120A)     |        |
| 54       | 3-058-935-11 | COVER (M), TRAY (S745D)   |        |          |              | (S570D/S745D: CH, KR)               |        |
| 55       | 3-058-939-01 | RING, SHUTTLE (S570D)     |        | 63       | 1-418-989-51 | COMMANDER, STANDARD (RMT-D120E)     |        |
| 55       | 3-058-939-11 | RING, SHUTTLE (S745D)     |        |          |              | (S745D: HK, SP)                     |        |
| 56       | X-3950-317-1 | PANEL ASSY, FRONT (S570D) |        | 64       | 3-055-539-01 | COVER, BATTERY (for RMT-D120A/120E) |        |
| 56       | X-3950-481-1 | PANEL ASSY, FRONT (S745D) |        | 65       | 3-058-947-01 | WINDOW, FL                          |        |
| 57       | 3-058-938-01 | STICK, CURSOR (S570D)     |        | 66       | 3-058-944-01 | PLATE (T), GROUND                   |        |

| Ref. No. | Part No.     | Description   | Remark | Ref. No. | Part No.     | Description   | Remark |
|----------|--------------|---|--------|----------|--------------|---|--------|
| 101      | 3-059-379-01 | KNOB, VOLUME (S560D: US, CND)                             |        | * 112    | A-6065-447-A | MB-86 BOARD, COMPLETE<br>(S336/S345: HK, SP)                            |        |
| 101      | 3-059-379-11 | KNOB, VOLUME (S560D: E/S570D)                             |        | * 112    | A-6065-457-A | MB-86 BOARD, COMPLETE (S560D: E)  |        |
| 101      | 3-059-379-21 | KNOB, VOLUME (S745D)                                      |        | * 112    | A-6065-460-A | MB-86 BOARD, COMPLETE (S560D: US, CND)                                  |        |
| * 102    | 3-684-436-01 | PLATE, MOUNT (S560D/S570D/S745D)                          |        | * 112    | A-6065-464-A | MB-86 BOARD, COMPLETE (S345: CH)  |        |
| 103      | 3-970-608-01 | SUMITITE (B3), +BV  |        | * 112    | A-6065-472-A | MB-86 BOARD, COMPLETE (S570D)   |        |
| * 104    | A-6065-458-A | HP-127 BOARD, COMPLETE (S560D)                            |        | * 112    | A-6065-481-A | MB-86 BOARD, COMPLETE (S745D: CH)                                       |        |
| * 104    | A-6065-470-A | HP-127 BOARD, COMPLETE (S570D/S745D)                      |        | * 112    | A-6065-483-A | MB-86 BOARD, COMPLETE<br>(S745D: HK, SP, KR)                            |        |
| * 105    | 1-468-505-11 | POWER BLOCK (SRV940JUC)<br>(S560D: US, CND/S570D)         |        | 113      | 4-966-267-11 | BUSHING (FBS001), CORD  |        |
| * 105    | 1-468-506-11 | POWER BLOCK (HS16S9F)<br>(S345: CH/S360: E/S365/S560D: E) |        | △ 114    | 1-769-744-91 | CORD, POWER (S336/S345: HK, SP/S360: E/<br>S365/S560D: E/S745D: HK, SP) |        |
| * 105    | 1-468-506-21 | POWER BLOCK (HS16S9U) (S360: US, CND)                     |        | △ 114    | 1-782-510-11 | CORD, POWER (S345: CH/S745D: CH)  |        |
| * 105    | 1-468-506-31 | POWER BLOCK (HS16S9E)<br>(S336/S345: HK, SP/S745D)        |        | △ 114    | 1-782-752-31 | CORD, POWER (S745D: KR)   |        |
| 106      | 3-059-319-01 | BUTTON, POWER (S560D: US, CND)                            |        | △ 114    | 1-783-531-31 | CORD, POWER<br>(S360: US, CND/S560D: US, CND/S570D)                     |        |
| 106      | 3-059-319-21 | BUTTON, POWER<br>(S345: CH/S560D: E/S570D/S745D)          |        | * 115    | A-6065-436-A | AI-17 BOARD, COMPLETE (S360: US, CND)                                   |        |
| 106      | 3-059-319-31 | BUTTON, POWER (S360: US, CND/S365)                        |        | * 115    | A-6065-440-A | AI-17 BOARD, COMPLETE (S360: E/S365)                                    |        |
| 106      | 3-059-319-41 | BUTTON, POWER (S336/S360: E)                              |        | * 115    | A-6065-456-A | AI-17 BOARD, COMPLETE (S560D: E)  |        |
| 106      | 3-059-319-51 | BUTTON, POWER (S345: HK, SP)                              |        | * 115    | A-6065-459-A | AI-17 BOARD, COMPLETE (S560D: US, CND)                                  |        |
| 107      | 3-059-320-01 | JOINT (P) (S345: CH/S560D/S570D/S745D)                    |        | * 115    | A-6065-463-A | AI-17 BOARD, COMPLETE<br>(S336/S345: HK, SP)                            |        |
| 107      | 3-059-320-11 | JOINT (P) (S336/S345: HK, SP/S360/S365)                   |        | * 115    | A-6065-466-A | AI-17 BOARD, COMPLETE (S345: CH)  |        |
| 108      | 3-059-321-01 | INDICATOR (P) (S345: CH/S560D/S570D/<br>S745D)            |        | * 115    | A-6065-471-A | AI-17 BOARD, COMPLETE (S570D)   |        |
| 108      | 3-059-321-11 | INDICATOR (P) (S336/S345: HK, SP/S360/<br>S365)           |        | * 115    | A-6065-482-A | AI-17 BOARD, COMPLETE (S745D)   |        |
| 109      | 3-061-608-01 | POINT (GROUND), +BV S TITE FRONT                          |        | 119      | 3-970-608-51 | SUMITITE (B3), +BV  |        |
| 110      | 1-792-457-11 | CABLE, FLEXIBLE FLAT (FMM-33)                             |        | 120      | 3-058-948-01 | PANEL, REAR (S570D)   |        |
| 111      | 3-059-327-01 | PILLAR, MULTI (S560D/S570D/S745D)                         |        | 120      | 3-059-326-11 | PANEL, REAR (S345: CH)  |        |
| 111      | 3-059-388-01 | PILLAR, MULTI (S336/S345: HK, SP/S360/<br>S365)           |        | 120      | 3-059-326-51 | PANEL, REAR (S560D: US, CND)  |        |
| 111      | 3-059-388-11 | PILLAR, MULTI (S345: CH)                                  |        | 120      | 3-059-326-61 | PANEL, REAR (S745D)   |        |
| * 112    | A-6065-437-A | MB-86 BOARD, COMPLETE<br>(S360: US, CND/S365)             |        | 120      | 3-059-326-81 | PANEL, REAR (S560D: E)  |        |
| * 112    | A-6065-441-A | MB-86 BOARD, COMPLETE (S360: E)                           |        | 120      | 3-059-390-01 | PANEL, REAR (S360: US, CND/S365)  |        |
|          |              |   |        | 120      | 3-059-390-11 | PANEL, REAR (S336/S345: HK, SP)   |        |
|          |              |   |        | 120      | 3-059-390-31 | PANEL, REAR (S360: E)   |        |

The components identified by mark △ or dotted line with mark △ are critical for safety. Replace only with part number specified.

Les composants identifiés par une marque △ sont critiques pour la sécurité. Ne les remplacer que par une pièce portant le numéro spécifié.



## 8-1-4. MECHANISM DECK SECTION

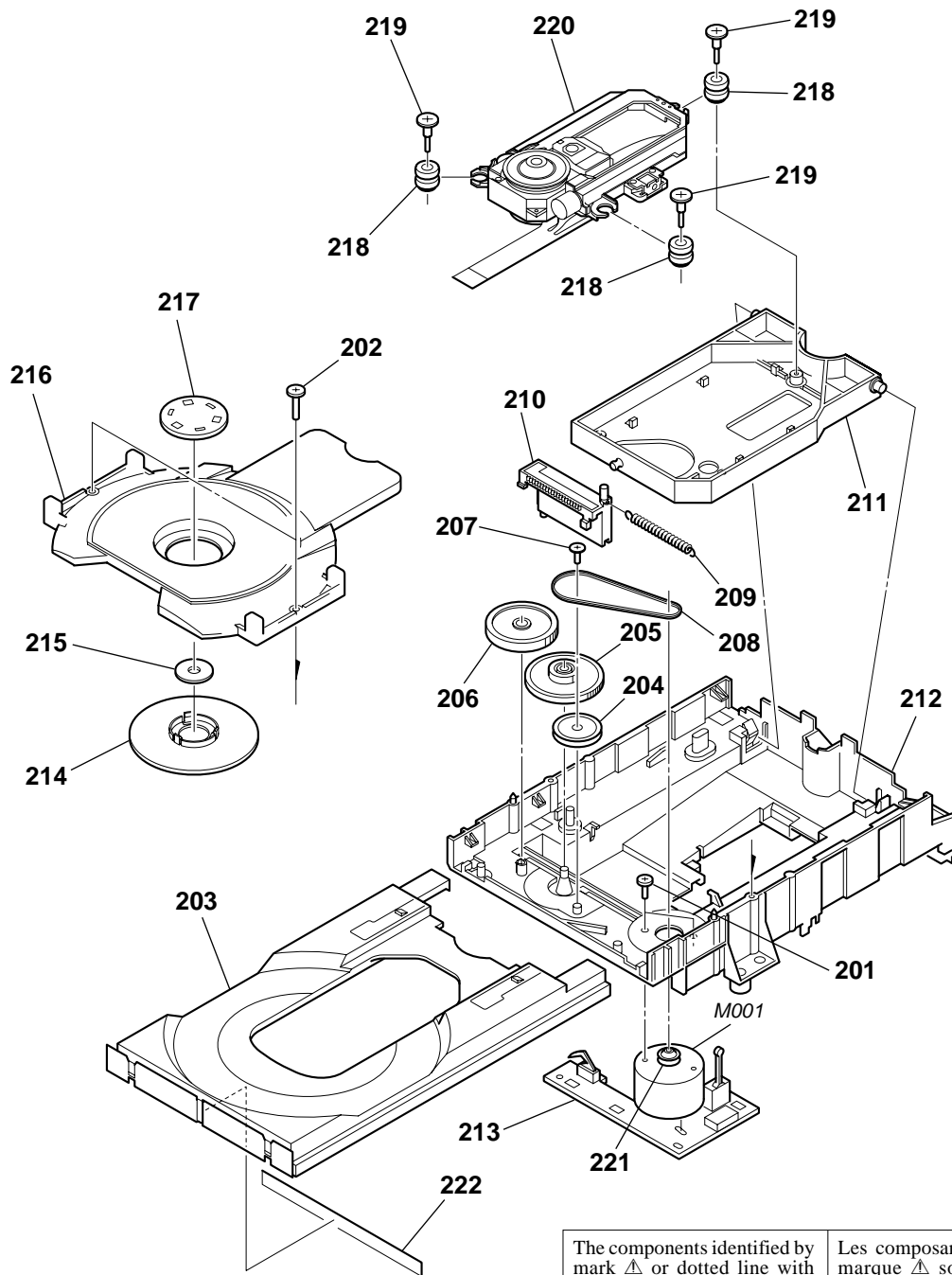

The components identified by mark  $\Delta$  or dotted line with mark  $\Delta$  are critical for safety. Replace only with part number specified.

Les composants identifiés par une marque  $\Delta$  sont critiques pour la sécurité. Ne les remplacer que par une pièce portant le numéro spécifié.

| Ref. No. | Part No.     | Description                       | Remark | Ref. No.     | Part No.     | Description                | Remark |
|----------|--------------|-----------------------------------|--------|--------------|--------------|----------------------------|--------|
| 201      | 7-621-775-10 | SCREW +B 2.6X4                    |        | * 213        | A-6066-016-A | MS-48 BOARD, COMPLETE      |        |
| 202      | 7-685-648-79 | SCREW +BVTP 3X12 TYPE2 IT-3       |        | 214          | 3-061-044-01 | PLATE, CHUCK               |        |
| 203      | 3-061-036-01 | TRAY                              |        | 215          | 3-061-043-01 | YOKE                       |        |
| 204      | 3-053-841-21 | GEAR, PULLEY                      |        | 216          | 3-061-042-01 | HOLDER, CHUCK              |        |
| 205      | 3-053-840-21 | GEAR, CAM DRIVING                 |        | 217          | 3-053-846-01 | YOKE HOLDER                |        |
| 206      | 3-053-839-22 | TRAY DRIVING GEAR                 |        | 218          | 3-053-847-01 | INSULATOR                  |        |
| 207      | 4-974-711-01 | SCREW (2X5) (P TYIGHT), (+) PTTWH |        | 219          | 4-981-923-01 | SCREW (M), STEP            |        |
| 208      | 3-053-842-01 | BELT                              |        | $\Delta$ 220 | A-6062-397-A | OPTICAL PICK-UP KHM-220AAA |        |
| 209      | 3-053-849-01 | SPRING, TENSION                   |        | 221          | 3-053-843-21 | PULLEY, MOTOR              |        |
| 210      | 3-053-838-21 | CHUCK CAM                         |        | 222          | 3-055-097-01 | SEAL, TRAY DUST            |        |
| 211      | 3-059-557-11 | HOLDER, BASE UNIT                 |        | M001         | 1-541-632-11 | MOTOR, DC (LOADING)        |        |
| 212      | 3-059-556-11 | BASE, LOADING                     |        |              |              |                            |        |

## 8-2. ELECTRICAL PARTS LIST

### NOTE:

- Due to standardization, replacements in the parts list may be different from the parts specified in the diagrams or the components used on the set.
- -XX and -X mean standardized parts, so they may have some difference from the original one.
- RESISTORS  
All resistors are in ohms.  
METAL: Metal-film resistor.  
METAL OXIDE: Metal oxide-film resistor.  
F: nonflammable
- Not all of the parts for POWER BLOCK (HS16S9E, HS16S9F, HS16S9U and SRV940JUC) are listed.

- Items marked “\*” are not stocked since they are seldom required for routine service. Some delay should be anticipated when ordering these items.
- SEMICONDUCTORS  
In each case, u:  $\mu$ , for example:  
uA. . :  $\mu$ A. . uPA. . :  $\mu$ PA. .  
uPB. . :  $\mu$ PB. . uPC. . :  $\mu$ PC. .  
uPD. . :  $\mu$ PD. .
- CAPACITORS  
uF:  $\mu$ F
- COILS  
uH:  $\mu$ H
- Abbreviation  
CH : Chinese      KR : Korea  
CND : Canadian    SP : Singapore  
HK : Hong Kong

The components identified by mark  $\Delta$  or dotted line with mark  $\Delta$  are critical for safety. Replace only with part number specified.

Les composants identifiés par une marque  $\Delta$  sont critiques pour la sécurité. Ne les remplacer que par une pièce portant le numéro spécifié.

When indicating parts by reference number, please include the board.

| Ref. No. | Part No.     | Description                               | Remark                | Ref. No. | Part No.     | Description                 | Remark                      |
|----------|--------------|---|-----------------------|----------|--------------|-----------------------------|-----------------------------|
| *        | A-6065-436-A | AI-17 BOARD, COMPLETE (S360: US, CND)     |                       | C208     | 1-107-737-11 | MYLAR 560PF 5% 50V          | (S560D/S570D/S745D)         |
| *        | A-6065-440-A | AI-17 BOARD, COMPLETE (S360: E/S365)      |                       | C209     | 1-137-256-11 | MYLAR 150PF 5% 50V          | (S560D/S570D/S745D)         |
| *        | A-6065-456-A | AI-17 BOARD, COMPLETE (S560D: E)          |                       | C210     | 1-137-256-11 | MYLAR 150PF 5% 50V          | (S560D/S570D/S745D)         |
| *        | A-6065-459-A | AI-17 BOARD, COMPLETE (S560D: US, CND)    |                       | C211     | 1-163-135-00 | CERAMIC CHIP 560PF 5% 50V   | (S336/S345/S360/S365)       |
| *        | A-6065-463-A | AI-17 BOARD, COMPLETE (S336/S345: HK, SP) |                       | C212     | 1-130-472-00 | MYLAR 0.0012uF 5% 50V       | (S570D/S745D)               |
|          |              |   |                       | C213     | 1-104-664-11 | ELECT 47uF 20% 16V          | (S336/S345/S360/S365/S560D) |
| *        | A-6065-466-A | AI-17 BOARD, COMPLETE (S345: CH)          |                       | C214     | 1-104-664-11 | ELECT 47uF 20% 16V          | (S336/S345/S360/S365/S560D) |
| *        | A-6065-471-A | AI-17 BOARD, COMPLETE (S570D)             |                       | C215     | 1-128-200-11 | ELECT 47uF 20% 63V          | (S570D/S745D)               |
| *        | A-6065-482-A | AI-17 BOARD, COMPLETE (S745D)             |                       | C216     | 1-128-200-11 | ELECT 47uF 20% 63V          | (S570D/S745D)               |
|          |              | *****                                     |                       | C217     | 1-106-351-00 | MYLAR 2200PF 5% 200V        | (S570D/S745D)               |
|          |              | (Ref.No. 2,000 Series)                    |                       | C217     | 1-106-353-00 | MYLAR 0.0027uF 5% 50V       | (S560D)                     |
|          | 3-059-329-01 | HOLDER (T), FL                            |                       | C217     | 1-130-478-00 | MYLAR 0.0039uF 5% 50V       | (S336/S345/S360/S365)       |
|          | 3-059-330-01 | HOLDER (U), FL                            |                       | C218     | 1-106-351-00 | MYLAR 2200PF 5% 200V        | (S570D/S745D)               |
|          |              | < BUZZER >                                |                       | C218     | 1-106-353-00 | MYLAR 0.0027uF 5% 50V       | (S560D)                     |
| BZ401    | 1-504-920-11 | BUZZER                                    |                       | C218     | 1-130-478-00 | MYLAR 0.0039uF 5% 50V       | (S336/S345/S360/S365)       |
|          |              | < CAPACITOR >                             |                       | C219     | 1-163-021-91 | CERAMIC CHIP 0.01uF 10% 50V |                             |
| C110     | 1-164-004-11 | CERAMIC CHIP 0.1uF 10% 25V                |                       | C220     | 1-163-021-91 | CERAMIC CHIP 0.01uF 10% 50V |                             |
| C114     | 1-104-664-11 | ELECT 47uF 20% 25V                        |                       | C221     | 1-126-052-11 | ELECT 100uF 20% 16V         | (S570D/S745D)               |
| C116     | 1-164-004-11 | CERAMIC CHIP 0.1uF 10% 25V                |                       | C221     | 1-126-933-11 | ELECT 100uF 20% 16V         | (S336/S345/S360/S365/S560D) |
| C119     | 1-164-004-11 | CERAMIC CHIP 0.1uF 10% 25V                |                       | C222     | 1-126-052-11 | ELECT 100uF 20% 16V         | (S570D/S745D)               |
| C120     | 1-115-340-11 | CERAMIC CHIP 0.22uF 10% 25V               |                       | C222     | 1-126-933-11 | ELECT 100uF 20% 16V         | (S336/S345/S360/S365/S560D) |
| C121     | 1-104-665-11 | ELECT 100uF 20% 25V                       |                       | C223     | 1-163-251-11 | CERAMIC CHIP 100PF 5% 50V   |                             |
| C122     | 1-110-501-11 | CERAMIC CHIP 0.33uF 10% 16V               |                       | C224     | 1-163-251-11 | CERAMIC CHIP 100PF 5% 50V   |                             |
| C123     | 1-124-589-11 | ELECT 47uF 20% 16V                        |                       | C225     | 1-163-251-11 | CERAMIC CHIP 100PF 5% 50V   |                             |
| C124     | 1-128-551-11 | ELECT 22uF 20% 25V                        |                       | C226     | 1-163-251-11 | CERAMIC CHIP 100PF 5% 50V   |                             |
| C125     | 1-164-004-11 | CERAMIC CHIP 0.1uF 10% 25V                |                       | C227     | 1-163-021-91 | CERAMIC CHIP 0.01uF 10% 50V | (S336/S345)                 |
| C126     | 1-124-248-00 | ELECT 22uF 20% 35V                        |                       |          |              |                             |                             |
| C127     | 1-128-551-11 | ELECT 22uF 20% 25V                        |                       |          |              |                             |                             |
| C128     | 1-124-248-00 | ELECT 22uF 20% 35V                        |                       |          |              |                             |                             |
| C129     | 1-124-248-00 | ELECT 22uF 20% 35V                        |                       |          |              |                             |                             |
| C202     | 1-163-021-91 | CERAMIC CHIP 0.01uF 10% 50V               | (S336/S345/S360/S365) |          |              |                             |                             |
| C203     | 1-163-009-11 | CERAMIC CHIP 0.001uF 10% 50V              |                       |          |              |                             |                             |
| C204     | 1-163-009-11 | CERAMIC CHIP 0.001uF 10% 50V              |                       |          |              |                             |                             |
| C205     | 1-106-343-00 | MYLAR 1000PF 5% 200V                      | (S570D/S745D)         |          |              |                             |                             |
| C206     | 1-106-343-00 | MYLAR 1000PF 5% 200V                      | (S570D/S745D)         |          |              |                             |                             |
| C207     | 1-107-737-11 | MYLAR 560PF 5% 50V                        | (S560D/S570D/S745D)   |          |              |                             |                             |

| Ref. No. | Part No.     | Description  | Remark   |     |                                    |
|----------|--------------|--------------|----------|-----|------------------------------------|
| C228     | 1-126-964-11 | ELECT        | 10uF     | 20% | 50V<br>(S336/S345)                 |
| C229     | 1-107-823-11 | CERAMIC CHIP | 0.47uF   | 10% | 16V                                |
| C230     | 1-124-584-00 | ELECT        | 100uF    | 20% | 10V<br>(S336/S345/S360/S365/S560D) |
| C230     | 1-128-200-11 | ELECT        | 47uF     | 20% | 63V<br>(S570D/S745D)               |
| C231     | 1-163-021-91 | CERAMIC CHIP | 0.01uF   | 10% | 50V<br>(S336/S345/S360/S365/S560D) |
| C232     | 1-163-021-91 | CERAMIC CHIP | 0.01uF   | 10% | 50V<br>(S336/S345/S360/S365/S560D) |
| C233     | 1-104-665-11 | ELECT        | 100uF    | 20% | 10V<br>(S336/S345/S360/S365/S560D) |
| C234     | 1-107-823-11 | CERAMIC CHIP | 0.47uF   | 10% | 16V<br>(S560D/S570D/S745D)         |
| C235     | 1-163-021-91 | CERAMIC CHIP | 0.01uF   | 10% | 50V<br>(S336/S345/S360/S365)       |
| C236     | 1-164-004-11 | CERAMIC CHIP | 0.1uF    | 10% | 25V                                |
| C237     | 1-164-004-11 | CERAMIC CHIP | 0.1uF    | 10% | 25V                                |
| C238     | 1-128-202-11 | ELECT        | 220uF    | 20% | 63V<br>(S570D/S745D)               |
| C239     | 1-126-960-11 | ELECT        | 1uF      | 20% | 50V                                |
| C240     | 1-163-021-91 | CERAMIC CHIP | 0.01uF   | 10% | 50V<br>(S336/S345/S360/S365)       |
| C241     | 1-126-960-11 | ELECT        | 1uF      | 20% | 50V                                |
| C242     | 1-130-472-00 | MYLAR        | 0.0012uF | 5%  | 50V<br>(S570D/S745D)               |
| C243     | 1-137-256-11 | MYLAR        | 150PF    | 5%  | 50V<br>(S560D/S570D/S745D)         |
| C244     | 1-137-256-11 | MYLAR        | 150PF    | 5%  | 50V<br>(S560D/S570D/S745D)         |
| C247     | 1-130-467-00 | MYLAR        | 470PF    | 5%  | 50V<br>(S570D/S745D)               |
| C248     | 1-130-467-00 | MYLAR        | 470PF    | 5%  | 50V<br>(S570D/S745D)               |
| C252     | 1-136-850-11 | MYLAR        | 0.1uF    | 5%  | 63V<br>(S570D/S745D)               |
| C254     | 1-126-964-11 | ELECT        | 10uF     | 20% | 50V<br>(S560D/S570D/S745D)         |
| C255     | 1-126-964-11 | ELECT        | 10uF     | 20% | 50V<br>(S560D/S570D/S745D)         |
| C256     | 1-163-021-91 | CERAMIC CHIP | 0.01uF   | 10% | 50V                                |
| C257     | 1-164-004-11 | CERAMIC CHIP | 0.1uF    | 10% | 25V                                |
| C258     | 1-136-850-11 | MYLAR        | 0.1uF    | 5%  | 63V<br>(S570D/S745D)               |
| C259     | 1-109-982-11 | CERAMIC CHIP | 1uF      | 10% | 10V<br>(S336/S345/S360/S365/S560D) |
| C260     | 1-128-200-11 | ELECT        | 47uF     | 20% | 63V<br>(S570D/S745D)               |
| C261     | 1-136-850-11 | MYLAR        | 0.1uF    | 5%  | 63V<br>(S570D/S745D)               |
| C262     | 1-136-850-11 | MYLAR        | 0.1uF    | 5%  | 63V<br>(S570D/S745D)               |
| C263     | 1-136-850-11 | MYLAR        | 0.1uF    | 5%  | 63V<br>(S570D/S745D)               |
| C264     | 1-136-850-11 | MYLAR        | 0.1uF    | 5%  | 63V<br>(S570D/S745D)               |
| C265     | 1-126-176-11 | ELECT        | 220uF    | 20% | 10V<br>(S560D/S570D/S745D)         |
| C266     | 1-126-176-11 | ELECT        | 220uF    | 20% | 10V<br>(S560D/S570D/S745D)         |
| C267     | 1-163-021-91 | CERAMIC CHIP | 0.01uF   | 10% | 50V<br>(S336/S345/S360/S365)       |
| C268     | 1-126-963-11 | ELECT        | 4.7uF    | 20% | 50V<br>(S560D/S570D/S745D)         |

| Ref. No. | Part No.     | Description  | Remark   |     |                                      |
|----------|--------------|--------------|----------|-----|--------------------------------------|
| C269     | 1-124-261-00 | ELECT        | 10uF     | 20% | 50V<br>(S560D/S570D/S745D)           |
| C270     | 1-124-261-00 | ELECT        | 10uF     | 20% | 50V<br>(S560D/S570D/S745D)           |
| C271     | 1-126-965-11 | ELECT        | 22uF     | 20% | 50V                                  |
| C272     | 1-163-021-91 | CERAMIC CHIP | 0.01uF   | 10% | 50V                                  |
| C273     | 1-163-255-11 | CERAMIC CHIP | 150PF    | 5%  | 50V<br>(S336/S345/S360/S365)         |
| C274     | 1-163-255-11 | CERAMIC CHIP | 150PF    | 5%  | 50V<br>(S336/S345/S360/S365)         |
| C275     | 1-163-255-11 | CERAMIC CHIP | 150PF    | 5%  | 50V<br>(S336/S345/S360/S365)         |
| C276     | 1-163-255-11 | CERAMIC CHIP | 150PF    | 5%  | 50V<br>(S336/S345/S360/S365)         |
| C277     | 1-163-135-00 | CERAMIC CHIP | 560PF    | 5%  | 50V<br>(S336/S345/S360/S365)         |
| C302     | 1-126-965-11 | ELECT        | 22uF     | 20% | 50V<br>(S560D/S570D/S745D)           |
| C303     | 1-126-933-11 | ELECT        | 100uF    | 20% | 16V<br>(S560D/S570D/S745D)           |
| C304     | 1-164-004-11 | CERAMIC CHIP | 0.1uF    | 10% | 25V<br>(S570D/S745D)                 |
| C305     | 1-164-004-11 | CERAMIC CHIP | 0.1uF    | 10% | 25V<br>(S570D/S745D)                 |
| C306     | 1-126-960-11 | ELECT        | 1uF      | 20% | 50V<br>(S570D/S745D)                 |
| C307     | 1-115-340-11 | CERAMIC CHIP | 0.22uF   | 10% | 25V<br>(S560D/S570D/S745D)           |
| C308     | 1-163-009-11 | CERAMIC CHIP | 0.001uF  | 10% | 50V<br>(S560D/S570D/S745D)           |
| C309     | 1-126-965-11 | ELECT        | 22uF     | 20% | 50V<br>(S560D/S570D/S745D)           |
| C310     | 1-115-340-11 | CERAMIC CHIP | 0.22uF   | 10% | 25V<br>(S560D/S570D/S745D)           |
| C311     | 1-107-823-11 | CERAMIC CHIP | 0.47uF   | 10% | 16V<br>(S336/S345/S560D/S570D/S745D) |
| C312     | 1-137-605-11 | MYLAR        | 220PF    | 5%  | 50V<br>(S560D/S570D/S745D)           |
| C313     | 1-137-605-11 | MYLAR        | 220PF    | 5%  | 50V<br>(S560D/S570D/S745D)           |
| C314     | 1-163-255-11 | CERAMIC CHIP | 150PF    | 5%  | 50V<br>(S560D/S570D/S745D)           |
| C315     | 1-163-255-11 | CERAMIC CHIP | 150PF    | 5%  | 50V<br>(S560D/S570D/S745D)           |
| C316     | 1-137-256-11 | MYLAR        | 150PF    | 5%  | 50V<br>(S560D/S570D/S745D)           |
| C317     | 1-163-133-00 | CERAMIC CHIP | 470PF    | 5%  | 50V<br>(S336/S345/S560D/S570D/S745D) |
| C318     | 1-130-470-00 | MYLAR        | 820PF    | 5%  | 50V<br>(S560D/S570D/S745D)           |
| C319     | 1-163-145-00 | CERAMIC CHIP | 0.0015uF | 5%  | 50V<br>(S560D/S570D/S745D)           |
| C321     | 1-130-470-00 | MYLAR        | 820PF    | 5%  | 50V<br>(S560D/S570D/S745D)           |
| C322     | 1-163-145-00 | CERAMIC CHIP | 0.0015uF | 5%  | 50V<br>(S560D/S570D/S745D)           |
| C323     | 1-106-343-00 | MYLAR        | 1000PF   | 5%  | 200V<br>(S560D/S570D/S745D)          |
| C324     | 1-137-605-11 | MYLAR        | 220PF    | 5%  | 50V<br>(S560D/S570D/S745D)           |
| C325     | 1-163-255-11 | CERAMIC CHIP | 150PF    | 5%  | 50V<br>(S560D/S570D/S745D)           |
| C326     | 1-163-133-00 | CERAMIC CHIP | 470PF    | 5%  | 50V<br>(S336/S345/S560D/S570D/S745D) |

| Ref. No. | Part No.     | Description  | Remark  | Ref. No. | Part No.     | Description  | Remark                                       |
|----------|--------------|--------------|---|----------|--------------|--------------|--|
| C327     | 1-137-605-11 | MYLAR        | 220PF 5% 50V<br>(S560D/S570D/S745D)             | C353     | 1-128-200-11 | ELECT        | 47uF 20% 63V<br>(S570D/S745D)                |
| C328     | 1-163-255-11 | CERAMIC CHIP | 150PF 5% 50V<br>(S560D/S570D/S745D)             | C354     | 1-128-197-11 | ELECT        | 10uF 20% 50V<br>(S570D/S745D)                |
| C329     | 1-137-256-11 | MYLAR        | 150PF 5% 50V<br>(S560D/S570D/S745D)             | C356     | 1-128-197-11 | ELECT        | 10uF 20% 50V<br>(S570D/S745D)                |
| C330     | 1-126-965-11 | ELECT        | 22uF 20% 50V<br>(S560D)                         | C357     | 1-126-964-11 | ELECT        | 10uF 20% 50V<br>(S336/S345/S360/S365/S560D)  |
| C330     | 1-128-198-11 | ELECT        | 22uF 20% 50V<br>(S570D/S745D)                   | C357     | 1-128-200-11 | ELECT        | 47uF 20% 63V<br>(S570D/S745D)                |
| C331     | 1-126-965-11 | ELECT        | 22uF 20% 50V<br>(S560D)                         | C368     | 1-126-964-11 | ELECT        | 10uF 20% 50V<br>(S336/S345/S360/S365/S560D)  |
| C331     | 1-128-198-11 | ELECT        | 22uF 20% 50V<br>(S570D/S745D)                   | C369     | 1-163-243-11 | CERAMIC CHIP | 47PF 5% 50V                                  |
| C332     | 1-126-965-11 | ELECT        | 22uF 20% 50V<br>(S560D)                         | C370     | 1-126-965-11 | ELECT        | 22uF 20% 50V<br>(S560D/S570D/S745D)          |
| C332     | 1-128-198-11 | ELECT        | 22uF 20% 50V<br>(S570D/S745D)                   | C371     | 1-115-340-11 | CERAMIC CHIP | 0.22uF 10% 25V<br>(S560D/S570D/S745D)        |
| C333     | 1-126-965-11 | ELECT        | 22uF 20% 50V<br>(S560D)                         | C381     | 1-104-664-11 | ELECT        | 47uF 20% 16V<br>(S336/S345/S360/S365/S560D)  |
| C333     | 1-128-198-11 | ELECT        | 22uF 20% 50V<br>(S570D/S745D)                   | C381     | 1-128-200-11 | ELECT        | 47uF 20% 63V<br>(S570D/S745D)                |
| C334     | 1-126-965-11 | ELECT        | 22uF 20% 50V<br>(S560D)                         | C382     | 1-164-004-11 | CERAMIC CHIP | 0.1uF 10% 25V<br>(S336/S345/S360/S365/S560D) |
| C334     | 1-128-198-11 | ELECT        | 22uF 20% 50V<br>(S570D/S745D)                   | C383     | 1-136-850-11 | MYLAR        | 0.1uF 5% 63V<br>(S570D/S745D)                |
| C335     | 1-126-965-11 | ELECT        | 22uF 20% 50V<br>(S336/S345/S560D)               | C384     | 1-136-850-11 | MYLAR        | 0.1uF 5% 63V<br>(S570D/S745D)                |
| C335     | 1-128-198-11 | ELECT        | 22uF 20% 50V<br>(S570D/S745D)                   | C385     | 1-163-021-91 | CERAMIC CHIP | 0.01uF 10% 50V                               |
| C336     | 1-163-021-91 | CERAMIC CHIP | 0.01uF 10% 50V<br>(S560D/S570D/S745D)           | C386     | 1-164-182-11 | CERAMIC CHIP | 0.0033uF 10% 50V<br>(S560D/S570D/S745D)      |
| C337     | 1-163-021-91 | CERAMIC CHIP | 0.01uF 10% 50V<br>(S560D/S570D/S745D)           | C387     | 1-164-182-11 | CERAMIC CHIP | 0.0033uF 10% 50V<br>(S560D/S570D/S745D)      |
| C338     | 1-163-021-91 | CERAMIC CHIP | 0.01uF 10% 50V<br>(S560D/S570D/S745D)           | C388     | 1-164-182-11 | CERAMIC CHIP | 0.0033uF 10% 50V<br>(S560D/S570D/S745D)      |
| C339     | 1-163-021-91 | CERAMIC CHIP | 0.01uF 10% 50V<br>(S560D/S570D/S745D)           | C389     | 1-164-182-11 | CERAMIC CHIP | 0.0033uF 10% 50V<br>(S560D/S570D/S745D)      |
| C340     | 1-163-021-91 | CERAMIC CHIP | 0.01uF 10% 50V<br>(S336/S345/S560D/S570D/S745D) | C390     | 1-136-850-11 | MYLAR        | 0.1uF 5% 63V<br>(S570D/S745D)                |
| C341     | 1-163-021-91 | CERAMIC CHIP | 0.01uF 10% 50V<br>(S336/S345/S560D/S570D/S745D) | C391     | 1-136-850-11 | MYLAR        | 0.1uF 5% 63V<br>(S570D/S745D)                |
| C342     | 1-163-259-91 | CERAMIC CHIP | 220PF 5% 50V<br>(S336/S345/S560D/S570D/S745D)   | C392     | 1-119-774-11 | ELECT        | 100uF 20% 16V                                |
| C343     | 1-137-605-11 | MYLAR        | 220PF 5% 50V<br>(S560D/S570D/S745D)             | C393     | 1-126-926-11 | ELECT        | 1000uF 20% 10V<br>(S560D/S570D/S745D)        |
| C344     | 1-164-182-11 | CERAMIC CHIP | 0.0033uF 10% 50V<br>(S560D/S570D/S745D)         | C393     | 1-126-934-11 | ELECT        | 220uF 20% 16V<br>(S336/S345/S360/S365)       |
| C345     | 1-164-182-11 | CERAMIC CHIP | 0.0033uF 10% 50V<br>(S560D/S570D/S745D)         | C401     | 1-163-021-91 | CERAMIC CHIP | 0.01uF 10% 50V<br>(S336/S345/S360/S365)      |
| C346     | 1-106-343-00 | MYLAR        | 1000PF 5% 200V<br>(S560D/S570D/S745D)           | C402     | 1-163-021-91 | CERAMIC CHIP | 0.01uF 10% 50V<br>(S570D)                    |
| C347     | 1-106-343-00 | MYLAR        | 1000PF 5% 200V<br>(S560D/S570D/S745D)           | C403     | 1-124-584-00 | ELECT        | 100uF 20% 10V                                |
| C348     | 1-104-664-11 | ELECT        | 47uF 20% 16V<br>(S336/S345/S360/S365/S560D)     | C404     | 1-104-664-11 | ELECT        | 47uF 20% 16V<br>(S336/S345/S360/S365/S560D)  |
| C348     | 1-128-200-11 | ELECT        | 47uF 20% 63V<br>(S570D/S745D)                   | C405     | 1-124-234-00 | ELECT        | 22uF 20% 16V                                 |
| C349     | 1-104-664-11 | ELECT        | 47uF 20% 16V                                    | C406     | 1-128-057-11 | ELECT        | 330uF 20% 6.3V                               |
| C351     | 1-163-009-11 | CERAMIC CHIP | 0.001uF 10% 50V<br>(S570D)                      | C407     | 1-104-664-11 | ELECT        | 47uF 20% 16V<br>(S336/S345/S360/S365/S560D)  |
| C352     | 1-136-850-11 | MYLAR        | 0.1uF 5% 63V<br>(S570D/S745D)                   | C408     | 1-163-021-91 | CERAMIC CHIP | 0.01uF 10% 50V<br>(S570D/S745D)              |
| C353     | 1-126-935-11 | ELECT        | 470uF 20% 6.3V<br>(S336/S345/S360/S365/S560D)   | C409     | 1-163-021-91 | CERAMIC CHIP | 0.01uF 10% 50V<br>(S570D/S745D)              |
|          |              |              |   | C410     | 1-163-021-91 | CERAMIC CHIP | 0.01uF 10% 50V                               |
|          |              |              |   | C411     | 1-104-665-11 | ELECT        | 100uF 20% 10V                                |
|          |              |              |   | C413     | 1-163-021-91 | CERAMIC CHIP | 0.01uF 10% 50V                               |
|          |              |              |   | C415     | 1-163-009-11 | CERAMIC CHIP | 0.001uF 10% 50V<br>(S570D)                   |

| Ref. No. | Part No.     | Description                                   | Remark |     |     | Ref. No. | Part No.     | Description   | Remark                           |
|----------|--------------|---|--------|-----|-----|----------|--------------|---|----------------------------------|
| C416     | 1-163-021-91 | CERAMIC CHIP                                  | 0.01uF | 10% | 50V | D411     | 8-719-988-61 | DIODE 1SS355TE-17   |                                  |
| C417     | 1-164-004-11 | CERAMIC CHIP                                  | 0.1uF  | 10% | 25V | D412     | 8-719-056-06 | DIODE SLR-342DCT32 (DVE)  | (S560D/S570D/S745D)              |
| C418     | 1-115-339-11 | CERAMIC CHIP                                  | 0.1uF  | 10% | 50V |          |              |   |                                  |
| C419     | 1-115-339-11 | CERAMIC CHIP                                  | 0.1uF  | 10% | 50V | D413     | 8-719-056-06 | DIODE SLR-342DCT32 (VES)  | (S336/S345/S360/S365)            |
| C420     | 1-128-131-11 | ELECT   | 22uF   | 20% | 50V | D413     | 8-719-056-06 | DIODE SLR-342DCT32  | (VIRTUAL 3D SURROUND)            |
| C421     | 1-104-664-11 | ELECT   | 47uF   | 20% | 16V |          |              |   | (S560D/S570D/S745D)              |
|          |              |   |        |     |     | D415     | 8-719-422-62 | DIODE MA8062-L-TX   |                                  |
| C422     | 1-126-964-11 | ELECT   | 10uF   | 20% | 50V | D416     | 8-719-914-44 | DIODE DAP202K-T-146   |                                  |
|          |              | (S336/S345: HK, SP/S360: US, CND/S570D/S745D) |        |     |     | D417     | 8-719-069-54 | DIODE UDZS-TE17-5.1B  |                                  |
| C423     | 1-163-021-91 | CERAMIC CHIP                                  | 0.01uF | 10% | 50V |          |              |   |                                  |
| C426     | 1-163-021-91 | CERAMIC CHIP                                  | 0.01uF | 10% | 50V | D430     | 8-719-058-24 | DIODE RB501V-40TE-17 (S336/S345: HK, SP/S360: US, CND/S560D: US, CND/S570D/S745D) |                                  |
| C430     | 1-124-589-11 | ELECT   | 47uF   | 20% | 16V |          |              |   |                                  |
| C431     | 1-164-004-11 | CERAMIC CHIP                                  | 0.1uF  | 10% | 25V |          |              |   |                                  |
| C432     | 1-164-004-11 | CERAMIC CHIP                                  | 0.1uF  | 10% | 25V |          |              |   |                                  |
| C433     | 1-109-982-11 | CERAMIC CHIP                                  | 1uF    | 10% | 10V |          |              |   | < EARTH TERMINAL >               |
| C434     | 1-109-982-11 | CERAMIC CHIP                                  | 1uF    | 10% | 10V | * ET401  | 1-537-738-21 | TERMINAL, EARTH   |                                  |
| C450     | 1-128-201-11 | ELECT   | 100uF  | 20% | 63V | * ET402  | 1-537-738-21 | TERMINAL, EARTH   |                                  |
|          |              | (S570D/S745D)                                 |        |     |     | * ET403  | 1-537-738-21 | TERMINAL, EARTH   |                                  |
| C451     | 1-163-133-00 | CERAMIC CHIP                                  | 470PF  | 5%  | 50V |          |              |   | < FERRITE BEAD >                 |
| C490     | 1-163-259-91 | CERAMIC CHIP                                  | 220PF  | 5%  | 50V |          |              |   |                                  |
| C491     | 1-163-259-91 | CERAMIC CHIP                                  | 220PF  | 5%  | 50V | FB101    | 1-414-766-22 | INDUCTOR CHIP   | 0uH                              |
| C492     | 1-163-259-91 | CERAMIC CHIP                                  | 220PF  | 5%  | 50V | FB102    | 1-414-766-22 | INDUCTOR CHIP   | 0uH                              |
| C493     | 1-128-201-11 | ELECT   | 100uF  | 20% | 63V | FB103    | 1-414-766-22 | INDUCTOR CHIP   | 0uH                              |
|          |              | (S570D/S745D)                                 |        |     |     | FB104    | 1-414-766-22 | INDUCTOR CHIP   | 0uH                              |
| C495     | 1-109-982-11 | CERAMIC CHIP                                  | 1uF    | 10% | 10V | FB105    | 1-414-766-22 | INDUCTOR CHIP   | 0uH                              |
|          |              | (S345: CH/S360: E/S365/S560D: E)              |        |     |     | FB106    | 1-414-766-22 | INDUCTOR CHIP   | 0uH                              |
|          |              | < CONNECTOR >                                 |        |     |     | FB107    | 1-414-766-22 | INDUCTOR CHIP   | 0uH                              |
| CN101    | 1-794-325-11 | CONNECTOR, BOARD TO BOARD 34P                 |        |     |     | FB108    | 1-414-766-22 | INDUCTOR CHIP   | 0uH                              |
| CN201    | 1-794-325-11 | CONNECTOR, BOARD TO BOARD 34P                 |        |     |     | FB109    | 1-414-766-22 | INDUCTOR CHIP   | 0uH                              |
| CN401    | 1-778-317-21 | CONNECTOR, BOARD TO BOARD 13P                 |        |     |     | FB201    | 1-414-230-22 | INDUCTOR CHIP   | 0uH                              |
| CN403    | 1-568-788-21 | PIN, CONNECTOR 11P (S560D/S570D/S745D)        |        |     |     |          |              |   | (S336/S345/S360/S365/S560D)      |
| * CN403  | 1-568-938-11 | PIN, CONNECTOR 11P (S336/S345/S360/S365)      |        |     |     | FB202    | 1-414-230-22 | INDUCTOR CHIP   | 0uH                              |
|          |              |   |        |     |     |          |              |   | (S336/S345/S360/S365/S560D)      |
| CN404    | 1-784-641-21 | CONNECTOR, BOARD TO BOARD 11P                 |        |     |     | FB203    | 1-414-230-22 | INDUCTOR CHIP   | 0uH                              |
|          |              | (S560D/S570D/S745D)                           |        |     |     | FB204    | 1-414-230-22 | INDUCTOR CHIP   | 0uH (S560D/S570D/S745D)          |
| CN405    | 1-785-694-11 | CONNECTOR, FFC/FPC 7P                         |        |     |     | FB205    | 1-414-766-22 | INDUCTOR CHIP   | 0uH                              |
|          |              | (S336/S345/S360/S365/S560D)                   |        |     |     | FB206    | 1-414-766-22 | INDUCTOR CHIP   | 0uH                              |
| CN405    | 1-793-481-11 | CONNECTOR, FFC/FPC 9P (S570D/S745D)           |        |     |     | FB207    | 1-414-766-22 | INDUCTOR CHIP   | 0uH                              |
|          |              | < DIODE >                                     |        |     |     | FB208    | 1-414-766-22 | INDUCTOR CHIP   | 0uH                              |
| D103     | 8-719-071-15 | DIODE HZM6.8ZWA1TL                            |        |     |     | FB301    | 1-414-766-22 | INDUCTOR CHIP   | 0uH (S336/S345)                  |
| D104     | 8-719-071-15 | DIODE HZM6.8ZWA1TL                            |        |     |     | FB401    | 1-469-324-21 | FERRITE   | 0uH                              |
| D105     | 8-719-071-15 | DIODE HZM6.8ZWA1TL                            |        |     |     |          |              |   | (S345: CH/S360: E/S365/S560D: E) |
| D106     | 8-719-071-15 | DIODE HZM6.8ZWA1TL                            |        |     |     | FB402    | 1-469-324-21 | FERRITE   | 0uH                              |
| D201     | 8-719-914-43 | DIODE DAN202K-T-146                           |        |     |     | FB403    | 1-469-324-21 | FERRITE   | 0uH                              |
|          |              | (S560D/S570D/S745D)                           |        |     |     |          |              |   | (S345: CH/S360: E/S365/S560D: E) |
| D202     | 8-719-914-43 | DIODE DAN202K-T-146                           |        |     |     | FB405    | 1-469-324-21 | FERRITE   | 0uH                              |
| D203     | 8-719-914-43 | DIODE DAN202K-T-146                           |        |     |     | FB406    | 1-469-324-21 | FERRITE   | 0uH                              |
| D205     | 8-719-988-61 | DIODE 1SS355TE-17                             |        |     |     | FB407    | 1-469-324-21 | FERRITE   | 0uH                              |
| D302     | 8-719-914-43 | DIODE DAN202K-T-146                           |        |     |     | FB409    | 1-469-324-21 | FERRITE   | 0uH                              |
|          |              | (S560D/S570D/S745D)                           |        |     |     | FB410    | 1-469-324-21 | FERRITE   | 0uH                              |
| D303     | 8-719-988-61 | DIODE 1SS355TE-17 (S336/S345)                 |        |     |     |          |              |   | < IC >                           |
| D305     | 8-719-067-40 | DIODE STZ6.8N-T146 (S570D)                    |        |     |     | IC101    | 8-759-667-63 | IC LA7109-TLM   |                                  |
| D306     | 8-719-072-27 | DIODE MA2Z748001S0                            |        |     |     | IC102    | 8-759-667-18 | IC PQ018EZ01ZP  |                                  |
| D404     | 8-719-914-43 | DIODE DAN202K-T-146 (S570D)                   |        |     |     | IC103    | 8-759-667-17 | IC L79M05TLL-SONY-TL  |                                  |
| D406     | 8-719-056-06 | DIODE SLR-342DCT32 (JOG)(S570D/S745D)         |        |     |     | IC201    | 8-759-669-29 | IC CXD9544MR  |                                  |
| D407     | 8-719-041-97 | DIODE MA113-(TX)                              |        |     |     | IC203    | 8-759-587-83 | IC OPA2134UA/2K5 (S570D/S745D)  |                                  |
| D408     | 8-719-041-97 | DIODE MA113-(TX)                              |        |     |     | IC204    | 8-759-377-65 | IC LC78817M-TE-L (S336/S345)  |                                  |
| D409     | 8-719-041-97 | DIODE MA113-(TX)                              |        |     |     | IC205    | 7-759-667-85 | IC CXD9545Q (S336/S345/S360/S365)   |                                  |
| D410     | 8-719-041-97 | DIODE MA113-(TX)                              |        |     |     | IC206    | 8-759-052-52 | IC L78M05TLL-SONY-TL  |                                  |

| Ref. No. | Part No.     | Description  | Remark                | Ref. No. | Part No.     | Description                 | Remark                  |
|----------|--------------|--|-----------------------|----------|--------------|-----------------------------|-------------------------|
| IC207    | 8-759-369-74 | IC NJM4556AM-TE2 (S560D)   |                       | JR012    | 1-216-296-91 | SHORT                       | 0                       |
| IC207    | 8-759-909-71 | IC BA4558F-E2 (S570D/S745D)  |                       | JR013    | 1-216-295-91 | SHORT                       | 0                       |
| IC208    | 8-759-587-83 | IC OPA2134UA/2K5 (S570D/S745D)   |                       | JR014    | 1-216-296-91 | SHORT                       | 0                       |
| IC208    | 8-759-909-71 | IC BA4558F-E2  |                       | JR016    | 1-216-296-91 | SHORT                       | 0                       |
|          |              | (S336/S345/S360/S365/S560D)  |                       | JR017    | 1-216-296-91 | SHORT                       | 0                       |
| IC301    | 8-759-052-52 | IC L78M05TLL-SONY-TL (S570D/S745D)   |                       | JR018    | 1-216-296-91 | SHORT                       | 0                       |
| IC302    | 8-759-668-03 | IC CXD9543Q (S560D/S570D/S745D)  |                       | JR019    | 1-216-295-91 | SHORT                       | 0                       |
| IC303    | 8-759-587-83 | IC OPA2134UA/2K5 (S570D/S745D)   |                       | JR020    | 1-216-296-91 | SHORT                       | 0                       |
| IC303    | 8-759-909-71 | IC BA4558F-E2 (S560D)  |                       |          |              | (S336/S345/S360/S365/S560D) |                         |
| IC304    | 8-759-587-83 | IC OPA2134UA/2K5 (S570D/S745D)   |                       | JR021    | 1-216-296-91 | SHORT                       | 0                       |
| IC304    | 8-759-909-71 | IC BA4558F-E2 (S560D)  |                       | JR022    | 1-216-296-91 | SHORT                       | 0                       |
| IC305    | 8-759-587-83 | IC OPA2134UA/2K5 (S570D/S745D)   |                       | JR023    | 1-216-295-91 | SHORT                       | 0                       |
| IC305    | 8-759-909-71 | IC BA4558F-E2 (S336/S345/S560D)  |                       | JR024    | 1-216-295-91 | SHORT                       | 0                       |
| IC306    | 8-749-017-31 | IC GP1FA550TZ (OPTICAL)  |                       | JR025    | 1-216-296-91 | SHORT                       | 0                       |
|          |              | (S336/S345/S360/S365)  |                       | JR026    | 1-216-296-91 | SHORT                       | 0                       |
| IC306    | 8-749-017-80 | IC GP1FA551TZ (OPTICAL)  |                       | JR027    | 1-216-296-91 | SHORT                       | 0                       |
|          |              | (S560D/S570D/S745D)  |                       | JR028    | 1-216-296-91 | SHORT                       | 0                       |
| IC307    | 8-759-667-19 | IC uPC29M08T-E1  |                       | JR029    | 1-216-296-91 | SHORT                       | 0 (S336/S345/S360/S365) |
| IC401    | 8-719-066-43 | DIODE GP1U28Y (S336/S345/S360/S365)  |                       | JR030    | 1-216-296-91 | SHORT                       | 0                       |
| IC402    | 8-759-100-93 | IC uPC393G2-E2 (S570D)   |                       | JR031    | 1-216-296-91 | SHORT                       | 0                       |
| IC403    | 8-759-673-34 | IC PST7030MT   |                       | JR032    | 1-216-295-91 | SHORT                       | 0                       |
| IC404    | 8-759-669-95 | IC M38B57M6-147FP  |                       | JR033    | 1-216-296-91 | SHORT                       | 0                       |
| IC406    | 8-759-521-90 | IC PQ05DZ5U  |                       | JR034    | 1-216-296-91 | SHORT                       | 0                       |
| IC407    | 8-759-671-84 | IC AN77033SP-(E1) (S336/S345: HK, SP/<br>S360: US, CND/S560D: US, CND/S570D/S745D) |                       | JR035    | 1-216-296-91 | SHORT                       | 0                       |
|          |              | < JACK >   |                       | JR036    | 1-216-295-91 | SHORT                       | 0                       |
| J101     | 1-793-445-11 | JACK, PIN 3P (COMPONENT VIDEO OUT)   |                       | JR037    | 1-216-296-91 | SHORT                       | 0 (S336/S345/S360/S365) |
|          |              | (S336/S345/S360/S365/S560D)  |                       | JR038    | 1-216-296-91 | SHORT                       | 0                       |
| J101     | 1-793-445-21 | JACK, PIN 3P (COMPONENT VIDEO OUT)   |                       | JR039    | 1-216-296-91 | SHORT                       | 0                       |
|          |              | (S570D/S745D)  |                       | JR040    | 1-216-296-91 | SHORT                       | 0                       |
| J102     | 1-793-475-11 | JACK, PIN 2P (VIDEO OUT) (S570D/S745D)   |                       | JR041    | 1-216-296-91 | SHORT                       | 0                       |
| J102     | 1-793-475-21 | JACK, PIN 2P (VIDEO OUT)   |                       | JR042    | 1-216-296-91 | SHORT                       | 0                       |
|          |              | (S336/S345/S360/S365/S560D)  |                       | JR043    | 1-216-295-91 | SHORT                       | 0                       |
| J103     | 1-694-484-11 | TERMINAL, S (2P.V) (S VIDEO OUT)   |                       | JR044    | 1-216-296-91 | SHORT                       | 0                       |
|          |              | (S570D/S745D)  |                       | JR045    | 1-216-296-91 | SHORT                       | 0                       |
| J103     | 1-694-484-21 | TERMINAL, S (2P.V) (S VIDEO OUT)   |                       | JR046    | 1-216-296-91 | SHORT                       | 0 (S560D/S570D/S745D)   |
|          |              | (S336/S345/S360/S365/S560D)  |                       | JR047    | 1-216-296-91 | SHORT                       | 0                       |
| J201     | 1-793-526-11 | JACK, PIN 4P (AUDIO OUT) (S570D/S745D)   |                       | JR048    | 1-216-296-91 | SHORT                       | 0                       |
| J201     | 1-793-526-21 | JACK, PIN 4P (AUDIO OUT)   |                       | JR049    | 1-216-296-91 | SHORT                       | 0                       |
|          |              | (S336/S345/S360/S365/S560D)  |                       | JR050    | 1-216-296-91 | SHORT                       | 0                       |
| J301     | 1-785-489-11 | JACK, PIN 6P (5.1CH OUTPUT)  |                       | JR051    | 1-216-295-91 | SHORT                       | 0                       |
|          |              | (S570D/S745D)  |                       |          |              | (S336/S345/S360/S365/S560D) |                         |
| J301     | 1-785-536-11 | JACK, PIN 6P (5.1CH OUTPUT) (S560D)  |                       | JR052    | 1-216-296-91 | SHORT                       | 0                       |
| J302     | 1-764-188-21 | JACK (SMALL TYPE) (DIA.3.5) (S-LINK)   |                       | JR053    | 1-216-296-91 | SHORT                       | 0                       |
|          |              | (S570D)  |                       | JR054    | 1-216-296-91 | SHORT                       | 0                       |
| J303     | 1-784-432-11 | JACK, PIN 1P (COAXIAL) (S570D/S745D)   |                       | JR055    | 1-216-295-91 | SHORT                       | 0 (S560D/S570D/S745D)   |
| J303     | 1-793-446-21 | JACK, PIN 1P (COAXIAL)   |                       | JR056    | 1-216-295-91 | SHORT                       | 0 (S560D/S570D/S745D)   |
|          |              | (S336/S345/S360/S365/S560D)  |                       | JR057    | 1-216-295-91 | SHORT                       | 0                       |
| J304     | 1-793-446-11 | JACK, PIN 1P (WOOFER) (S336/S345)  |                       | JR058    | 1-216-295-91 | SHORT                       | 0                       |
|          |              | < SHORT >  |                       | JR059    | 1-216-296-91 | SHORT                       | 0                       |
| JR001    | 1-216-295-91 | SHORT  | 0                     | JR060    | 1-216-296-91 | SHORT                       | 0                       |
| JR002    | 1-216-295-91 | SHORT  | 0                     | JR061    | 1-216-295-91 | SHORT                       | 0                       |
| JR003    | 1-216-296-91 | SHORT  | 0                     | JR062    | 1-216-295-91 | SHORT                       | 0                       |
| JR004    | 1-216-296-91 | SHORT  | 0                     | JR063    | 1-216-296-91 | SHORT                       | 0                       |
| JR005    | 1-216-296-91 | SHORT  | 0                     | JR064    | 1-216-296-91 | SHORT                       | 0                       |
| JR006    | 1-216-296-91 | SHORT  | 0                     | JR065    | 1-216-296-91 | SHORT                       | 0                       |
| JR008    | 1-216-296-91 | SHORT  | 0                     | JR066    | 1-216-296-91 | SHORT                       | 0                       |
| JR009    | 1-216-296-91 | SHORT  | 0 (S560D/S570D/S745D) | JR067    | 1-216-296-91 | SHORT                       | 0                       |
| JR010    | 1-216-296-91 | SHORT  | 0                     | JR068    | 1-216-296-91 | SHORT                       | 0                       |
| JR011    | 1-216-296-91 | SHORT  | 0 (S560D/S570D/S745D) | JR069    | 1-216-296-91 | SHORT                       | 0                       |
|          |              |  |                       | JR070    | 1-216-296-91 | SHORT                       | 0                       |
|          |              |  |                       | JR071    | 1-216-295-91 | SHORT                       | 0                       |

| Ref. No.                       | Part No.     | Description                 | Remark                                     |
|--------------------------------|--------------|-----------------------------|--|
| JR072                          | 1-216-296-91 | SHORT                       | 0  |
| JR074                          | 1-216-296-91 | SHORT                       | 0  |
| JR075                          | 1-216-295-91 | SHORT                       | 0  |
| JR076                          | 1-216-295-91 | SHORT                       | 0  |
| JR077                          | 1-216-296-91 | SHORT                       | 0  |
| JR078                          | 1-216-296-91 | SHORT                       | 0  |
| JR079                          | 1-216-296-91 | SHORT                       | 0 (S560D/S570D/S745D)                      |
| JR080                          | 1-216-295-91 | SHORT                       | 0  |
| JR082                          | 1-216-296-91 | SHORT                       | 0 (S336/S345/S360/S365)                    |
| JR083                          | 1-216-296-91 | SHORT                       | 0  |
| JR084                          | 1-216-296-91 | SHORT                       | 0 (S560D/S570D/S745D)                      |
| JR085                          | 1-216-296-91 | SHORT                       | 0 (EXCEPT S345: CH)                        |
| JR086                          | 1-216-295-91 | SHORT                       | 0  |
| JR087                          | 1-216-295-91 | SHORT                       | 0  |
| JR088                          | 1-216-296-91 | SHORT                       | 0  |
| JR089                          | 1-216-296-91 | SHORT                       | 0  |
| JR090                          | 1-216-295-91 | SHORT                       | 0 (S336/S345/S360/S365)                    |
| JR091                          | 1-216-295-91 | SHORT                       | 0  |
| < COIL >                       |              |                             |  |
| L401                           | 1-408-978-21 | INDUCTOR                    | 47uH                                       |
| L402                           | 1-408-978-21 | INDUCTOR                    | 47uH (S570D/S745D)                         |
| L402                           | 1-410-427-11 | INDUCTOR                    | 47uH (S560D)                               |
| < FLUORESCENT INDICATOR TUBE > |              |                             |  |
| ND401                          | 1-517-971-11 | INDICATOR TUBE, FLUORESCENT | (EXCEPT S560D)                             |
| ND401                          | 1-517-972-11 | INDICATOR TUBE, FLUORESCENT | (S560D)                                    |
| < IC LINK >                    |              |                             |  |
| △ PS401                        | 1-532-679-00 | LINK, IC (0.6A)             |  |
| △ PS402                        | 1-532-605-00 | LINK, IC (0.4A)             |  |
| < TRANSISTOR >                 |              |                             |  |
| Q106                           | 8-729-421-19 | TRANSISTOR                  | UN2213-TX                                  |
| Q107                           | 8-729-424-08 | TRANSISTOR                  | UN2111-TX                                  |
| Q201                           | 8-729-046-97 | TRANSISTOR                  | 2SD1938(F)-T(TX).SO<br>(S570D/S745D)       |
| Q202                           | 8-729-046-97 | TRANSISTOR                  | 2SD1938(F)-T(TX).SO<br>(S570D/S745D)       |
| Q203                           | 8-729-023-22 | TRANSISTOR                  | 2SD2114KT146<br>(S336/S345/S360/S365)      |
| Q203                           | 8-729-046-97 | TRANSISTOR                  | 2SD1938(F)-T(TX).SO<br>(S560D/S570D/S745D) |
| Q204                           | 8-729-023-22 | TRANSISTOR                  | 2SD2114KT146<br>(S336/S345/S360/S365)      |
| Q204                           | 8-729-046-97 | TRANSISTOR                  | 2SD1938(F)-T(TX).SO<br>(S560D/S570D/S745D) |
| Q205                           | 8-729-421-19 | TRANSISTOR                  | UN2213-TX                                  |
| Q206                           | 8-729-027-53 | TRANSISTOR                  | DTC124TKA-T146                             |
| Q207                           | 8-729-216-22 | TRANSISTOR                  | 2SB709A-QRS-TX                             |
| Q208                           | 8-729-230-49 | TRANSISTOR                  | 2SC2712-YG-TE85L<br>(S560D/S570D/S745D)    |
| Q209                           | 8-729-421-19 | TRANSISTOR                  | UN2213-TX<br>(S560D/S570D/S745D)           |
| Q210                           | 8-729-424-18 | TRANSISTOR                  | UN2113-TX (S570D/S745D)                    |
| Q211                           | 8-729-027-53 | TRANSISTOR                  | DTC124TKA-T146<br>(S560D/S570D/S745D)      |

| Ref. No.     | Part No.     | Description | Remark  |
|--------------|--------------|-------------|---|
| Q212         | 8-729-216-22 | TRANSISTOR  | 2SB709A-QRS-TX<br>(S560D/S570D/S745D)           |
| Q213         | 8-729-046-97 | TRANSISTOR  | 2SD1938(F)-T(TX).SO<br>(S560D/S570D/S745D)      |
| Q214         | 8-729-046-97 | TRANSISTOR  | 2SD1938(F)-T(TX).SO<br>(S560D/S570D/S745D)      |
| Q215         | 8-729-424-18 | TRANSISTOR  | UN2113-TX<br>(S560D/S570D/S745D)                |
| Q220         | 8-729-046-97 | TRANSISTOR  | 2SD1938(F)-T(TX).SO<br>(S560D/S570D/S745D)      |
| Q221         | 8-729-046-97 | TRANSISTOR  | 2SD1938(F)-T(TX).SO<br>(S560D/S570D/S745D)      |
| Q301         | 8-729-421-19 | TRANSISTOR  | UN2213-TX<br>(S560D/S570D/S745D)                |
| Q302         | 8-729-027-53 | TRANSISTOR  | DTC124TKA-T146<br>(S336/S345/S560D/S570D/S745D) |
| Q303         | 8-729-216-22 | TRANSISTOR  | 2SB709A-QRS-TX<br>(S336/S345/S560D/S570D/S745D) |
| Q304         | 8-729-023-22 | TRANSISTOR  | 2SD2114KT146 (S336/S345)                        |
| Q304         | 8-729-046-97 | TRANSISTOR  | 2SD1938(F)-T(TX).SO<br>(S560D/S570D/S745D)      |
| Q305         | 8-729-046-97 | TRANSISTOR  | 2SD1938(F)-T(TX).SO<br>(S560D/S570D/S745D)      |
| Q306         | 8-729-046-97 | TRANSISTOR  | 2SD1938(F)-T(TX).SO<br>(S560D/S570D/S745D)      |
| Q307         | 8-729-046-97 | TRANSISTOR  | 2SD1938(F)-T(TX).SO<br>(S560D/S570D/S745D)      |
| Q308         | 8-729-046-97 | TRANSISTOR  | 2SD1938(F)-T(TX).SO<br>(S560D/S570D/S745D)      |
| Q309         | 8-729-046-97 | TRANSISTOR  | 2SD1938(F)-T(TX).SO<br>(S560D/S570D/S745D)      |
| Q311         | 8-729-230-72 | TRANSISTOR  | 2SA1362-YG-EL                                   |
| Q312         | 8-729-230-49 | TRANSISTOR  | 2SC2712-YG-TE85L<br>(S570D/S745D)               |
| Q313         | 8-729-230-49 | TRANSISTOR  | 2SC2712-YG-TE85L                                |
| Q314         | 8-729-216-22 | TRANSISTOR  | 2SA1162-YG-TE85L<br>(S570D/S745D)               |
| Q401         | 8-729-808-42 | TRANSISTOR  | 2SD1624-T-TD                                    |
| Q402         | 8-729-808-42 | TRANSISTOR  | 2SD1624-T-TD                                    |
| Q403         | 8-729-216-22 | TRANSISTOR  | 2SB709A-QRS-TX (S570D)                          |
| Q404         | 8-729-424-18 | TRANSISTOR  | UN2113-TX (S570D)                               |
| Q405         | 8-729-424-18 | TRANSISTOR  | UN2113-TX<br>(S345: CH/S360: E/S365/S560D: E)   |
| Q406         | 8-729-421-22 | TRANSISTOR  | UN2211-TX<br>(S345: CH/S360: E/S365/S560D: E)   |
| < RESISTOR > |              |             |   |
| R101         | 1-216-296-91 | SHORT       | 0   |
| R109         | 1-216-073-00 | METAL CHIP  | 10K 5% 1/10W                                    |
| R110         | 1-216-073-00 | METAL CHIP  | 10K 5% 1/10W                                    |
| R111         | 1-216-021-00 | METAL CHIP  | 68 5% 1/10W                                     |
| R112         | 1-216-021-00 | METAL CHIP  | 68 5% 1/10W                                     |
| R113         | 1-216-021-00 | METAL CHIP  | 68 5% 1/10W                                     |
| R114         | 1-216-021-00 | METAL CHIP  | 68 5% 1/10W                                     |
| R115         | 1-216-021-00 | METAL CHIP  | 68 5% 1/10W                                     |
| R116         | 1-216-021-00 | METAL CHIP  | 68 5% 1/10W                                     |
| R117         | 1-216-021-00 | METAL CHIP  | 68 5% 1/10W                                     |
| R118         | 1-216-021-00 | METAL CHIP  | 68 5% 1/10W                                     |
| R119         | 1-216-021-00 | METAL CHIP  | 68 5% 1/10W                                     |
| R122         | 1-216-295-91 | SHORT       | 0   |
| R126         | 1-216-295-91 | SHORT       | 0   |

The components identified by mark △ or dotted line with mark △ are critical for safety. Replace only with part number specified.

Les composants identifiés par une marque △ sont critiques pour la sécurité. Ne les remplacer que par une pièce portant le numéro spécifié.

| Ref. No. | Part No.     | Description | Remark                  |      |                                | Ref. No. | Part No.     | Description | Remark                |      |  |
|----------|--------------|-------------|-------------------------|------|--------------------------------|----------|--------------|-------------|-----------------------|------|--|
| R127     | 1-216-295-91 | SHORT       | 0                       |      |                                | R269     | 1-216-085-00 | METAL CHIP  | 33K                   | 5%   | 1/10W<br>(S560D/S570D/S745D)           |
| R128     | 1-216-295-91 | SHORT       | 0                       |      |                                | R270     | 1-216-065-91 | RES, CHIP   | 4.7K                  | 5%   | 1/10W                                  |
| R147     | 1-216-089-91 | RES, CHIP   | 47K                     | 5%   | 1/10W                          | R271     | 1-216-673-11 | METAL CHIP  | 8.2K                  | 0.5% | 1/10W                                  |
| R148     | 1-216-089-91 | RES, CHIP   | 47K                     | 5%   | 1/10W                          | R276     | 1-216-085-00 | METAL CHIP  | 33K                   | 5%   | 1/10W<br>(S560D/S570D/S745D)           |
| R149     | 1-216-089-91 | RES, CHIP   | 47K                     | 5%   | 1/10W                          | R277     | 1-216-097-91 | RES, CHIP   | 100K                  | 5%   | 1/10W<br>(S560D/S570D/S745D)           |
| R150     | 1-216-089-91 | RES, CHIP   | 47K                     | 5%   | 1/10W                          |          |              |             |                       |      |  |
| R151     | 1-216-089-91 | RES, CHIP   | 47K                     | 5%   | 1/10W                          | R278     | 1-216-065-91 | RES, CHIP   | 4.7K                  | 5%   | 1/10W<br>(S560D/S570D/S745D)           |
| R152     | 1-216-089-91 | RES, CHIP   | 47K                     | 5%   | 1/10W                          | R279     | 1-216-009-91 | RES, CHIP   | 22                    | 5%   | 1/10W<br>(EXCEPT S570D/S745D)          |
| R201     | 1-216-295-91 | SHORT       | 0 (S336/S345/S360/S365) |      |                                | R279     | 1-216-295-91 | SHORT       | 0 (S570D/S745D)       |      |  |
| R204     | 1-216-025-91 | RES, CHIP   | 100                     | 5%   | 1/10W                          | R280     | 1-216-073-00 | METAL CHIP  | 10K                   | 5%   | 1/10W<br>(S560D/S570D/S745D)           |
| R205     | 1-216-033-00 | METAL CHIP  | 220                     | 5%   | 1/10W                          | R281     | 1-216-089-91 | RES, CHIP   | 47K                   | 5%   | 1/10W                                  |
| R206     | 1-216-033-00 | METAL CHIP  | 220                     | 5%   | 1/10W                          | R282     | 1-216-085-00 | METAL CHIP  | 33K                   | 5%   | 1/10W<br>(S560D/S570D/S745D)           |
| R210     | 1-216-295-91 | SHORT       | 0                       |      |                                |          |              |             |                       |      |  |
| R211     | 1-216-295-91 | SHORT       | 0 (S560D/S570D/S745D)   |      |                                | R283     | 1-216-097-91 | RES, CHIP   | 100K                  | 5%   | 1/10W<br>(S560D/S570D/S745D)           |
| R212     | 1-216-041-00 | METAL CHIP  | 470                     | 5%   | 1/10W<br>(S570D/S745D)         | R284     | 1-216-073-00 | METAL CHIP  | 10K                   | 5%   | 1/10W<br>(S560D)                       |
| R213     | 1-216-065-91 | RES, CHIP   | 4.7K                    | 5%   | 1/10W                          | R284     | 1-216-077-91 | RES, CHIP   | 15K                   | 5%   | 1/10W<br>(S570D/S745D)                 |
| R229     | 1-216-673-11 | METAL CHIP  | 8.2K                    | 0.5% | 1/10W                          | R285     | 1-216-085-00 | METAL CHIP  | 33K                   | 5%   | 1/10W<br>(S560D/S570D/S745D)           |
| R230     | 1-208-806-11 | RES, CHIP   | 10K                     | 2%   | 1/10W                          | R286     | 1-216-025-91 | RES, CHIP   | 100                   | 5%   | 1/10W<br>(S560D)                       |
| R231     | 1-216-053-00 | METAL CHIP  | 1.5K                    | 5%   | 1/10W                          |          |              |             |                       |      |  |
| R232     | 1-208-806-11 | RES, CHIP   | 10K                     | 2%   | 1/10W                          | R286     | 1-216-033-00 | METAL CHIP  | 220                   | 5%   | 1/10W<br>(S570D/S745D)                 |
| R233     | 1-216-053-00 | METAL CHIP  | 1.5K                    | 5%   | 1/10W                          | R287     | 1-216-085-00 | METAL CHIP  | 33K                   | 5%   | 1/10W<br>(S560D/S570D/S745D)           |
| R234     | 1-216-673-11 | METAL CHIP  | 8.2K                    | 0.5% | 1/10W                          | R288     | 1-216-097-91 | RES, CHIP   | 100K                  | 5%   | 1/10W<br>(S560D/S570D/S745D)           |
| R235     | 1-208-806-11 | RES, CHIP   | 10K                     | 2%   | 1/10W                          | R289     | 1-216-073-00 | METAL CHIP  | 10K                   | 5%   | 1/10W<br>(S560D)                       |
| R236     | 1-216-053-00 | METAL CHIP  | 1.5K                    | 5%   | 1/10W                          | R289     | 1-216-077-91 | RES, CHIP   | 15K                   | 5%   | 1/10W<br>(S570D/S745D)                 |
| R237     | 1-216-053-00 | METAL CHIP  | 1.5K                    | 5%   | 1/10W                          |          |              |             |                       |      |  |
| R238     | 1-208-806-11 | RES, CHIP   | 10K                     | 2%   | 1/10W                          | R290     | 1-216-085-00 | METAL CHIP  | 33K                   | 5%   | 1/10W<br>(S560D/S570D/S745D)           |
| R239     | 1-216-055-00 | METAL CHIP  | 1.8K                    | 5%   | 1/10W<br>(S570D/S745D)         | R291     | 1-216-025-91 | RES, CHIP   | 100                   | 5%   | 1/10W<br>(S560D)                       |
| R240     | 1-216-055-00 | METAL CHIP  | 1.8K                    | 5%   | 1/10W<br>(S570D/S745D)         | R291     | 1-216-033-00 | METAL CHIP  | 220                   | 5%   | 1/10W<br>(S570D/S745D)                 |
| R241     | 1-216-055-00 | METAL CHIP  | 1.8K                    | 5%   | 1/10W<br>(S570D/S745D)         | R295     | 1-216-295-91 | SHORT       | 0 (S560D/S570D/S745D) |      |  |
| R242     | 1-216-055-00 | METAL CHIP  | 1.8K                    | 5%   | 1/10W<br>(S570D/S745D)         | R297     | 1-216-097-91 | RES, CHIP   | 100K                  | 5%   | 1/10W<br>(S560D/S570D/S745D)           |
| R243     | 1-216-041-00 | METAL CHIP  | 470                     | 5%   | 1/10W                          |          |              |             |                       |      |  |
| R244     | 1-216-041-00 | METAL CHIP  | 470                     | 5%   | 1/10W                          | R301     | 1-216-049-91 | RES, CHIP   | 1K                    | 5%   | 1/10W<br>(S336/S345/S360/S365/S560D)   |
| R245     | 1-216-089-91 | RES, CHIP   | 47K                     | 5%   | 1/10W                          | R302     | 1-216-295-91 | SHORT       | 0 (S560D/S570D/S745D) |      |  |
| R246     | 1-216-089-91 | RES, CHIP   | 47K                     | 5%   | 1/10W                          | R303     | 1-216-089-91 | RES, CHIP   | 47K                   | 5%   | 1/10W<br>(S336/S345/S560D/S570D/S745D) |
| R247     | 1-216-065-91 | RES, CHIP   | 4.7K                    | 5%   | 1/10W                          | R304     | 1-216-025-91 | RES, CHIP   | 100                   | 5%   | 1/10W<br>(S560D/S570D/S745D)           |
| R248     | 1-216-065-91 | RES, CHIP   | 4.7K                    | 5%   | 1/10W<br>(S336/S345/S360/S365) | R306     | 1-216-089-91 | RES, CHIP   | 47K                   | 5%   | 1/10W<br>(S560D/S570D/S745D)           |
| R251     | 1-216-097-91 | RES, CHIP   | 100K                    | 5%   | 1/10W                          |          |              |             |                       |      |  |
| R252     | 1-216-041-00 | METAL CHIP  | 470                     | 5%   | 1/10W                          | R307     | 1-216-089-91 | RES, CHIP   | 47K                   | 5%   | 1/10W<br>(S336/S345/S560D/S570D/S745D) |
| R253     | 1-216-041-00 | METAL CHIP  | 470                     | 5%   | 1/10W                          | R311     | 1-216-089-91 | RES, CHIP   | 47K                   | 5%   | 1/10W<br>(S560D/S570D/S745D)           |
| R254     | 1-216-041-00 | METAL CHIP  | 470                     | 5%   | 1/10W                          | R312     | 1-216-001-00 | METAL CHIP  | 10                    | 5%   | 1/10W<br>(S560D/S570D/S745D)           |
| R255     | 1-216-041-00 | METAL CHIP  | 470                     | 5%   | 1/10W                          | R313     | 1-216-089-91 | RES, CHIP   | 47K                   | 5%   | 1/10W<br>(S560D/S570D/S745D)           |
| R256     | 1-216-073-00 | METAL CHIP  | 10K                     | 5%   | 1/10W                          |          |              |             |                       |      |  |
| R257     | 1-216-073-00 | METAL CHIP  | 10K                     | 5%   | 1/10W                          |          |              |             |                       |      |  |
| R258     | 1-216-073-00 | METAL CHIP  | 10K                     | 5%   | 1/10W                          |          |              |             |                       |      |  |
| R259     | 1-216-073-00 | METAL CHIP  | 10K                     | 5%   | 1/10W<br>(S560D/S570D/S745D)   |          |              |             |                       |      |  |
| R260     | 1-216-673-11 | METAL CHIP  | 8.2K                    | 0.5% | 1/10W                          |          |              |             |                       |      |  |
| R263     | 1-216-085-00 | METAL CHIP  | 33K                     | 5%   | 1/10W<br>(S560D/S570D/S745D)   |          |              |             |                       |      |  |
| R264     | 1-216-085-00 | METAL CHIP  | 33K                     | 5%   | 1/10W<br>(S560D/S570D/S745D)   |          |              |             |                       |      |  |
| R266     | 1-216-295-91 | SHORT       | 0 (S560D/S570D/S745D)   |      |                                |          |              |             |                       |      |  |
| R267     | 1-216-051-00 | METAL CHIP  | 1.2K                    | 5%   | 1/10W<br>(S560D/S570D/S745D)   |          |              |             |                       |      |  |
| R268     | 1-216-073-00 | METAL CHIP  | 10K                     | 5%   | 1/10W<br>(S560D/S570D/S745D)   |          |              |             |                       |      |  |



| Ref. No. | Part No.     | Description | Remark  |
|----------|--------------|-------------|---|
| R314     | 1-216-001-00 | METAL CHIP  | 10 5% 1/10W<br>(S560D/S570D/S745D)            |
| R316     | 1-216-073-00 | METAL CHIP  | 10K 5% 1/10W<br>(S560D/S570D/S745D)           |
| R318     | 1-216-073-00 | METAL CHIP  | 10K 5% 1/10W<br>(S560D/S570D/S745D)           |
| R321     | 1-216-295-91 | SHORT       | 0 (S336/S345/S360/S365/<br>S560D)             |
| R323     | 1-216-073-00 | METAL CHIP  | 10K 5% 1/10W<br>(S560D/S570D/S745D)           |
| R324     | 1-216-073-00 | METAL CHIP  | 10K 5% 1/10W<br>(S336/S345/S560D/S570D/S745D) |
| R325     | 1-216-073-00 | METAL CHIP  | 10K 5% 1/10W<br>(S336/S345/S560D/S570D/S745D) |
| R326     | 1-216-061-00 | METAL CHIP  | 3.3K 5% 1/10W<br>(S560D/S570D/S745D)          |
| R327     | 1-216-061-00 | METAL CHIP  | 3.3K 5% 1/10W<br>(S560D/S570D/S745D)          |
| R328     | 1-216-061-00 | METAL CHIP  | 3.3K 5% 1/10W<br>(S560D/S570D/S745D)          |
| R329     | 1-216-061-00 | METAL CHIP  | 3.3K 5% 1/10W<br>(S560D/S570D/S745D)          |
| R330     | 1-216-063-91 | RES, CHIP   | 3.9K 5% 1/10W<br>(S560D/S570D/S745D)          |
| R331     | 1-216-063-91 | RES, CHIP   | 3.9K 5% 1/10W<br>(S560D/S570D/S745D)          |
| R332     | 1-216-063-91 | RES, CHIP   | 3.9K 5% 1/10W<br>(S560D/S570D/S745D)          |
| R333     | 1-216-063-91 | RES, CHIP   | 3.9K 5% 1/10W<br>(S560D/S570D/S745D)          |
| R334     | 1-216-051-00 | METAL CHIP  | 1.2K 5% 1/10W<br>(S560D/S570D/S745D)          |
| R335     | 1-216-051-00 | METAL CHIP  | 1.2K 5% 1/10W<br>(S560D/S570D/S745D)          |
| R336     | 1-216-049-91 | RES, CHIP   | 1K 5% 1/10W<br>(S560D/S570D/S745D)            |
| R336     | 1-216-061-00 | METAL CHIP  | 3.3K 5% 1/10W<br>(S336/S345)                  |
| R337     | 1-216-049-91 | RES, CHIP   | 1K 5% 1/10W<br>(S560D/S570D/S745D)            |
| R337     | 1-216-061-00 | METAL CHIP  | 3.3K 5% 1/10W<br>(S336/S345)                  |
| R338     | 1-216-063-91 | RES, CHIP   | 3.9K 5% 1/10W<br>(S560D/S570D/S745D)          |
| R339     | 1-216-075-00 | METAL CHIP  | 12K 5% 1/10W<br>(S560D/S570D/S745D)           |
| R340     | 1-216-075-00 | METAL CHIP  | 12K 5% 1/10W<br>(S336/S345/S560D/S570D/S745D) |
| R341     | 1-216-063-91 | RES, CHIP   | 3.9K 5% 1/10W<br>(S560D/S570D/S745D)          |
| R342     | 1-216-075-00 | METAL CHIP  | 12K 5% 1/10W<br>(S560D/S570D/S745D)           |
| R343     | 1-216-075-00 | METAL CHIP  | 12K 5% 1/10W<br>(S560D/S570D/S745D)           |
| R343     | 1-216-295-91 | SHORT       | 0 (S336/S345)                                 |
| R344     | 1-216-055-00 | METAL CHIP  | 1.8K 5% 1/10W<br>(S560D/S570D/S745D)          |
| R345     | 1-216-055-00 | METAL CHIP  | 1.8K 5% 1/10W<br>(S560D/S570D/S745D)          |
| R347     | 1-216-055-00 | METAL CHIP  | 1.8K 5% 1/10W<br>(S560D/S570D/S745D)          |
| R348     | 1-216-055-00 | METAL CHIP  | 1.8K 5% 1/10W<br>(S560D/S570D/S745D)          |
| R349     | 1-216-055-00 | METAL CHIP  | 1.8K 5% 1/10W<br>(S560D/S570D/S745D)          |

| Ref. No. | Part No.     | Description | Remark   |
|----------|--------------|-------------|--|
| R350     | 1-216-055-00 | METAL CHIP  | 1.8K 5% 1/10W<br>(S560D/S570D/S745D)           |
| R351     | 1-216-055-00 | METAL CHIP  | 1.8K 5% 1/10W<br>(S560D/S570D/S745D)           |
| R351     | 1-216-295-91 | SHORT       | 0 (S336/S345)                                  |
| R353     | 1-216-061-00 | METAL CHIP  | 3.3K 5% 1/10W<br>(S336/S345/S560D/S570D/S745D) |
| R354     | 1-216-055-00 | METAL CHIP  | 1.8K 5% 1/10W<br>(S560D/S570D/S745D)           |
| R355     | 1-216-063-91 | RES, CHIP   | 3.9K 5% 1/10W<br>(S560D/S570D/S745D)           |
| R356     | 1-216-055-00 | METAL CHIP  | 1.8K 5% 1/10W<br>(S560D/S570D/S745D)           |
| R357     | 1-216-075-00 | METAL CHIP  | 12K 5% 1/10W<br>(S560D/S570D/S745D)            |
| R358     | 1-216-055-00 | METAL CHIP  | 1.8K 5% 1/10W<br>(S560D/S570D/S745D)           |
| R358     | 1-216-295-91 | SHORT       | 0 (S336/S345)                                  |
| R359     | 1-216-075-00 | METAL CHIP  | 12K 5% 1/10W<br>(S336/S345/S560D/S570D/S745D)  |
| R360     | 1-216-063-91 | RES, CHIP   | 3.9K 5% 1/10W<br>(S560D/S570D/S745D)           |
| R361     | 1-216-075-00 | METAL CHIP  | 12K 5% 1/10W<br>(S560D/S570D/S745D)            |
| R362     | 1-216-075-00 | METAL CHIP  | 12K 5% 1/10W<br>(S560D/S570D/S745D)            |
| R362     | 1-216-295-91 | SHORT       | 0 (S336/S345)                                  |
| R363     | 1-216-061-00 | METAL CHIP  | 3.3K 5% 1/10W<br>(S560D/S570D/S745D)           |
| R364     | 1-216-061-00 | METAL CHIP  | 3.3K 5% 1/10W<br>(S560D/S570D/S745D)           |
| R365     | 1-216-089-91 | RES, CHIP   | 47K 5% 1/10W<br>(S560D/S570D/S745D)            |
| R366     | 1-216-089-91 | RES, CHIP   | 47K 5% 1/10W<br>(S560D/S570D/S745D)            |
| R368     | 1-216-295-91 | SHORT       | 0 (S570D)                                      |
| R370     | 1-216-295-91 | SHORT       | 0 (S570D)                                      |
| R371     | 1-216-061-00 | METAL CHIP  | 3.3K 5% 1/10W<br>(S560D/S570D/S745D)           |
| R372     | 1-216-061-00 | METAL CHIP  | 3.3K 5% 1/10W<br>(S560D/S570D/S745D)           |
| R373     | 1-216-097-91 | RES, CHIP   | 100K 5% 1/10W<br>(S336/S345/S560D/S570D/S745D) |
| R374     | 1-216-061-00 | METAL CHIP  | 3.3K 5% 1/10W<br>(S560D/S570D/S745D)           |
| R375     | 1-216-041-00 | METAL CHIP  | 470 5% 1/10W<br>(S336/S345/S560D/S570D/S745D)  |
| R376     | 1-216-041-00 | METAL CHIP  | 470 5% 1/10W<br>(S560D/S570D/S745D)            |
| R377     | 1-216-041-00 | METAL CHIP  | 470 5% 1/10W<br>(S560D/S570D/S745D)            |
| R378     | 1-216-041-00 | METAL CHIP  | 470 5% 1/10W<br>(S560D/S570D/S745D)            |
| R379     | 1-216-041-00 | METAL CHIP  | 470 5% 1/10W<br>(S560D/S570D/S745D)            |
| R380     | 1-216-041-00 | METAL CHIP  | 470 5% 1/10W<br>(S560D/S570D/S745D)            |
| R381     | 1-216-049-91 | RES, CHIP   | 1K 5% 1/10W                                    |
| R382     | 1-216-295-91 | SHORT       | 0  |
| R384     | 1-216-057-00 | METAL CHIP  | 2.2K 5% 1/10W                                  |
| R385     | 1-216-033-00 | METAL CHIP  | 220 5% 1/10W                                   |
| R386     | 1-216-049-91 | RES, CHIP   | 1K 5% 1/10W                                    |
| R387     | 1-216-081-00 | METAL CHIP  | 22K 5% 1/10W<br>(S570D/S745D)                  |

| Ref. No. | Part No.     | Description | Remark   | Ref. No. | Part No.     | Description | Remark   |
|----------|--------------|-------------|--|----------|--------------|-------------|--|
| R388     | 1-216-073-00 | METAL CHIP  | 10K 5% 1/10W<br>(S570D/S745D)                                      | R436     | 1-216-295-91 | SHORT       | 0  |
| R389     | 1-216-049-91 | RES, CHIP   | 1K 5% 1/10W<br>(S570D/S745D)                                       | R437     | 1-216-049-91 | RES, CHIP   | 1K 5% 1/10W<br>(S570D)                                       |
| R390     | 1-216-049-91 | RES, CHIP   | 1K 5% 1/10W<br>(S570D)   | R438     | 1-216-295-91 | SHORT       | 0  |
| R391     | 1-216-025-91 | RES, CHIP   | 100 5% 1/10W   | R439     | 1-216-015-00 | METAL CHIP  | 39 5% 1/10W  |
| R392     | 1-216-021-00 | METAL CHIP  | 68 5% 1/10W  | R443     | 1-216-027-00 | METAL CHIP  | 120 5% 1/10W<br>(S570D/S745D)                                |
| R393     | 1-216-021-00 | METAL CHIP  | 68 5% 1/10W<br>(S570D/S745D)                                       | R444     | 1-216-065-91 | RES, CHIP   | 4.7K 5% 1/10W  |
| R394     | 1-216-033-00 | METAL CHIP  | 220 5% 1/10W<br>(S336/S345/S360/S365/S560D)                        | R445     | 1-216-057-00 | METAL CHIP  | 2.2K 5% 1/10W<br>(S570D)                                     |
| R395     | 1-216-051-00 | METAL CHIP  | 1.2K 5% 1/10W<br>(S560D/S570D/S745D)                               | R449     | 1-216-025-91 | RES, CHIP   | 100 5% 1/10W   |
| R396     | 1-216-051-00 | METAL CHIP  | 1.2K 5% 1/10W<br>(S560D/S570D/S745D)                               | R450     | 1-216-097-91 | RES, CHIP   | 100K 5% 1/10W  |
| R401     | 1-216-017-91 | RES, CHIP   | 47 5% 1/10W<br>(S336/S345/S360/S365)                               | R451     | 1-216-073-00 | METAL CHIP  | 10K 5% 1/10W   |
| R402     | 1-216-101-00 | METAL CHIP  | 150K 5% 1/10W<br>(S336/S345/S360/S365)                             | R452     | 1-216-073-00 | METAL CHIP  | 10K 5% 1/10W   |
| R403     | 1-216-089-91 | RES, CHIP   | 47K 5% 1/10W<br>(S336/S345/S360/S365)                              | R453     | 1-216-073-00 | METAL CHIP  | 10K 5% 1/10W   |
| R405     | 1-216-295-91 | SHORT       | 0 (S336/S345: HK, SP/<br>S360: US, CND/S560D: US, CND/S570D/S745D) | R454     | 1-216-073-00 | METAL CHIP  | 10K 5% 1/10W   |
| R406     | 1-216-295-91 | SHORT       | 0 (S345: CH/S360: E/S365/S560D: E)                                 | R455     | 1-216-073-00 | METAL CHIP  | 10K 5% 1/10W   |
| R407     | 1-216-059-00 | METAL CHIP  | 2.7K 5% 1/10W  | R456     | 1-216-073-00 | METAL CHIP  | 10K 5% 1/10W   |
| R408     | 1-216-081-00 | METAL CHIP  | 22K 5% 1/10W<br>(S570D/S745D)                                      | R457     | 1-216-073-00 | METAL CHIP  | 10K 5% 1/10W   |
| R409     | 1-216-295-91 | SHORT       | 0 (S336/S345: HK, SP/<br>S360: US, CND/S560D: US, CND/S570D/S745D) | R458     | 1-216-073-00 | METAL CHIP  | 10K 5% 1/10W   |
| R410     | 1-216-071-00 | METAL CHIP  | 8.2K 5% 1/10W  | R459     | 1-216-025-91 | RES, CHIP   | 100 5% 1/10W   |
| R411     | 1-216-071-00 | METAL CHIP  | 8.2K 5% 1/10W  | R460     | 1-216-025-91 | RES, CHIP   | 100 5% 1/10W   |
| R412     | 1-216-295-91 | SHORT       | 0  | R461     | 1-216-025-91 | RES, CHIP   | 100 5% 1/10W   |
| R413     | 1-216-013-00 | METAL CHIP  | 33 5% 1/10W  | R462     | 1-216-025-91 | RES, CHIP   | 100 5% 1/10W   |
| R414     | 1-216-025-91 | RES, CHIP   | 100 5% 1/10W   | R463     | 1-216-025-91 | RES, CHIP   | 100 5% 1/10W   |
| R415     | 1-216-295-91 | SHORT       | 0 (S336/S345: HK, SP/<br>S360: US, CND/S560D: US, CND/S570D/S745D) | R464     | 1-216-025-91 | RES, CHIP   | 100 5% 1/10W   |
| R416     | 1-216-041-00 | METAL CHIP  | 470 5% 1/10W<br>(S336/S345: HK, SP/S360: US, CND/S570D/S745D)      | R465     | 1-216-073-00 | METAL CHIP  | 10K 5% 1/10W   |
| R417     | 1-216-025-91 | RES, CHIP   | 100 5% 1/10W   | R466     | 1-216-073-00 | METAL CHIP  | 10K 5% 1/10W   |
| R418     | 1-216-073-00 | METAL CHIP  | 10K 5% 1/10W   | R469     | 1-216-073-00 | METAL CHIP  | 10K 5% 1/10W   |
| R420     | 1-216-063-91 | RES, CHIP   | 3.9K 5% 1/10W  | R470     | 1-216-065-91 | RES, CHIP   | 4.7K 5% 1/10W  |
| R421     | 1-216-063-91 | RES, CHIP   | 3.9K 5% 1/10W  | R472     | 1-216-033-00 | METAL CHIP  | 220 5% 1/10W<br>(S560D/S570D/S745D)                          |
| R422     | 1-216-073-00 | METAL CHIP  | 10K 5% 1/10W<br>(S570D/S745D)                                      | R473     | 1-216-033-00 | METAL CHIP  | 220 5% 1/10W<br>(S560D/S570D/S745D)                          |
| R423     | 1-216-073-00 | METAL CHIP  | 10K 5% 1/10W<br>(S570D/S745D)                                      | R473     | 1-216-037-00 | METAL CHIP  | 330 5% 1/10W<br>(S336/S345/S360/S365)                        |
| R424     | 1-216-063-91 | RES, CHIP   | 3.9K 5% 1/10W  | R475     | 1-216-073-00 | METAL CHIP  | 10K 5% 1/10W   |
| R426     | 1-216-059-00 | METAL CHIP  | 2.7K 5% 1/10W  | R476     | 1-216-295-91 | SHORT       | 0<br>(S336/S345/S360/S365/S745D)                             |
| R427     | 1-216-059-00 | METAL CHIP  | 2.7K 5% 1/10W  | R477     | 1-216-295-91 | SHORT       | 0<br>(S336/S345/S360/S365/S570D/S745D)                       |
| R428     | 1-216-025-91 | RES, CHIP   | 100 5% 1/10W<br>(S570D/S745D)                                      | R478     | 1-216-073-00 | METAL CHIP  | 10K 5% 1/10W<br>(S336/S345/S360/S365/S560D)                  |
| R429     | 1-216-025-91 | RES, CHIP   | 100 5% 1/10W<br>(S570D/S745D)                                      | R479     | 1-216-073-00 | METAL CHIP  | 10K 5% 1/10W<br>(S336/S345/S360/S365/S560D)                  |
| R430     | 1-216-081-00 | METAL CHIP  | 22K 5% 1/10W<br>(S570D)  | R480     | 1-216-073-00 | METAL CHIP  | 10K 5% 1/10W   |
| R431     | 1-216-081-00 | METAL CHIP  | 22K 5% 1/10W<br>(S570D)  | R481     | 1-216-073-00 | METAL CHIP  | 10K 5% 1/10W   |
| R432     | 1-216-073-00 | METAL CHIP  | 10K 5% 1/10W   | R482     | 1-216-073-00 | METAL CHIP  | 10K 5% 1/10W<br>(S560D)                                      |
| R433     | 1-216-073-00 | METAL CHIP  | 10K 5% 1/10W<br>(S570D)  | R483     | 1-216-073-00 | METAL CHIP  | 10K 5% 1/10W   |
| R434     | 1-216-073-00 | METAL CHIP  | 10K 5% 1/10W   | R484     | 1-216-073-00 | METAL CHIP  | 10K 5% 1/10W<br>(S570D/S745D)                                |
| R435     | 1-216-073-00 | METAL CHIP  | 10K 5% 1/10W   | R485     | 1-216-049-91 | RES, CHIP   | 1K 5% 1/10W<br>(S336/S345: HK, SP/S360: US, CND/S570D/S745D) |
|          |              |             |  | R485     | 1-216-295-91 | SHORT       | 0<br>(S345: CH/S360: E/S365/S560D)                           |
|          |              |             |  | R487     | 1-216-027-00 | METAL CHIP  | 120 5% 1/10W   |
|          |              |             |  | R489     | 1-216-073-00 | METAL CHIP  | 10K 5% 1/10W   |
|          |              |             |  | R490     | 1-216-059-00 | METAL CHIP  | 2.7K 5% 1/10W  |
|          |              |             |  | R491     | 1-216-063-91 | RES, CHIP   | 3.9K 5% 1/10W  |
|          |              |             |  | R492     | 1-216-071-00 | METAL CHIP  | 8.2K 5% 1/10W  |
|          |              |             |  | R493     | 1-216-081-00 | METAL CHIP  | 22K 5% 1/10W   |
|          |              |             |  | R494     | 1-216-093-91 | RES, CHIP   | 68K 5% 1/10W   |

| Ref. No.   | Part No.     | Description                           | Remark                  |                            |       |
|------------|--------------|---------------------------------------|-------------------------|----------------------------|-------|
| R495       | 1-216-093-91 | RES, CHIP                             | 68K                     | 5%                         | 1/10W |
| R496       | 1-216-093-91 | RES, CHIP                             | 68K                     | 5%                         | 1/10W |
| R497       | 1-216-093-91 | RES, CHIP                             | 68K                     | 5%                         | 1/10W |
| R498       | 1-216-093-91 | RES, CHIP                             | 68K                     | 5%                         | 1/10W |
| R499       | 1-216-093-91 | RES, CHIP                             | 68K                     | 5%                         | 1/10W |
| R557       | 1-216-295-91 | SHORT                                 | 0 (S336/S345/S360/S365) |                            |       |
| R569       | 1-216-089-91 | RES, CHIP                             | 47K                     | 5%                         | 1/10W |
|            |              |                                       | (S560D/S570D/S745D)     |                            |       |
| R571       | 1-216-097-91 | RES, CHIP                             | 100K                    | 5%                         | 1/10W |
|            |              |                                       | (S570D/S745D)           |                            |       |
| R572       | 1-216-065-91 | RES, CHIP                             | 4.7K                    | 5%                         | 1/10W |
|            |              |                                       | (S560D/S570D/S745D)     |                            |       |
| R573       | 1-216-051-00 | METAL CHIP                            | 1.2K                    | 5%                         | 1/10W |
|            |              |                                       | (S560D/S570D/S745D)     |                            |       |
| R574       | 1-216-051-00 | METAL CHIP                            | 1.2K                    | 5%                         | 1/10W |
|            |              |                                       | (S560D/S570D/S745D)     |                            |       |
| R575       | 1-216-051-00 | METAL CHIP                            | 1.2K                    | 5%                         | 1/10W |
|            |              |                                       | (S560D/S570D/S745D)     |                            |       |
| R576       | 1-216-051-00 | METAL CHIP                            | 1.2K                    | 5%                         | 1/10W |
|            |              |                                       | (S560D/S570D/S745D)     |                            |       |
| R579       | 1-216-049-91 | RES, CHIP                             | 1K                      | 5%                         | 1/10W |
|            |              |                                       | (S560D/S570D/S745D)     |                            |       |
| R580       | 1-216-049-91 | RES, CHIP                             | 1K                      | 5%                         | 1/10W |
|            |              |                                       | (S560D/S570D/S745D)     |                            |       |
| R582       | 1-414-766-22 | INDUCTOR CHIP                         | 0uH                     | (S560D/S570D/S745D)        |       |
| R583       | 1-414-766-22 | INDUCTOR CHIP                         | 0uH                     | (S560D/S570D/S745D)        |       |
| R584       | 1-414-766-22 | INDUCTOR CHIP                         | 0uH                     | (S560D/S570D/S745D)        |       |
| R585       | 1-414-766-22 | INDUCTOR CHIP                         | 0uH                     | (S560D/S570D/S745D)        |       |
| R586       | 1-414-766-22 | INDUCTOR CHIP                         | 0uH                     | (S560D/S570D/S745D)        |       |
| R587       | 1-414-766-22 | INDUCTOR CHIP                         | 0uH                     | (S560D/S570D/S745D)        |       |
| R606       | 1-216-295-91 | SHORT                                 | 0                       |                            |       |
| R607       | 1-216-295-91 | SHORT                                 | 0                       |                            |       |
| R608       | 1-216-295-91 | SHORT                                 | 0                       |                            |       |
| R611       | 1-216-295-91 | SHORT                                 | 0                       | (S336/S345/S360/S365)      |       |
| R612       | 1-216-295-91 | SHORT                                 | 0                       | (S560D/S570D)              |       |
| R613       | 1-216-295-91 | SHORT                                 | 0                       | (S745D)                    |       |
| R614       | 1-216-295-91 | SHORT                                 | 0                       | (S360: US, CND/S560D)      |       |
| R615       | 1-216-295-91 | SHORT                                 | 0                       | (S336/S345)                |       |
| R616       | 1-216-295-91 | SHORT                                 | 0                       | (S360: E/S365/S570D/S745D) |       |
| < SWITCH > |              |                                       |                         |                            |       |
| S401       | 1-771-574-21 | SWITCH, TACTILE (DVE)                 | (S560D/S570D/S745D)     |                            |       |
| S402       | 1-771-574-21 | SWITCH, TACTILE (JOG)                 | (S570D/S745D)           |                            |       |
| S403       | 1-771-574-21 | SWITCH, TACTILE (VES)                 | (S336/S345/S360/S365)   |                            |       |
| S403       | 1-771-574-21 | SWITCH, TACTILE (VIRTUAL 3D SURROUND) | (S560D/S570D/S745D)     |                            |       |
| S404       | 1-771-574-21 | SWITCH, TACTILE (PREV ◀◀)             | (S560D)                 |                            |       |
| S405       | 1-771-574-21 | SWITCH, TACTILE (RETURN)              |                         |                            |       |
| S407       | 1-771-574-21 | SWITCH, TACTILE (NEXT ▶▶)             | (S560D)                 |                            |       |
| S408       | 1-771-574-21 | SWITCH, TACTILE (DISPLAY)             |                         |                            |       |
| S410       | 1-771-574-21 | SWITCH, TACTILE (DVD MENU)            |                         |                            |       |
| S411       | 1-771-574-21 | SWITCH, TACTILE (■)                   |                         |                            |       |
| S413       | 1-771-574-21 | SWITCH, TACTILE (TITLE)               |                         |                            |       |
| S414       | 1-771-574-21 | SWITCH, TACTILE (■)                   |                         |                            |       |
| S415       | 1-771-574-21 | SWITCH, TACTILE (▷)                   |                         |                            |       |
| S416       | 1-771-574-21 | SWITCH, TACTILE (OPEN/CLOSE ⇄)        | (S560D)                 |                            |       |
| S417       | 1-771-574-21 | SWITCH, TACTILE (OPEN/CLOSE ⇄)        | (EXCEPT S560D)          |                            |       |

| Ref. No.               | Part No.     | Description                             | Remark                   |               |       |
|------------------------|--------------|---|--------------------------|---------------|-------|
| S418                   | 1-771-574-21 | SWITCH, TACTILE (PREV ◀◀)               | (EXCEPT S560D)           |               |       |
| S419                   | 1-771-574-21 | SWITCH, TACTILE (NEXT ▶▶)               | (EXCEPT S560D)           |               |       |
| < TRANSFORMER >        |              |   |                          |               |       |
| T401                   | 1-435-411-11 | TRANSFORMER, DC-DC CONVERTER            |                          |               |       |
| < VIBRATOR >           |              |   |                          |               |       |
| X401                   | 1-781-853-21 | VIBRATOR, CERAMIC (2MHz)                |                          |               |       |
|                        |              |   |                          |               |       |
| *                      | A-6065-458-A | HP-127 BOARD, COMPLETE (S560D)          |                          |               |       |
| *                      | A-6065-470-A | HP-127 BOARD, COMPLETE (S570D/S745D)    |                          |               |       |
| *****                  |              |   |                          |               |       |
| (Ref.No. 2,000 Series) |              |   |                          |               |       |
| < CAPACITOR >          |              |   |                          |               |       |
| C501                   | 1-163-019-00 | CERAMIC CHIP                            | 0.0068uF                 | 10%           | 50V   |
| C502                   | 1-163-019-00 | CERAMIC CHIP                            | 0.0068uF                 | 10%           | 50V   |
| C503                   | 1-163-021-91 | CERAMIC CHIP                            | 0.01uF                   | 10%           | 50V   |
| C504                   | 1-104-664-11 | ELECT                                   | 47uF                     | 20%           | 16V   |
| < CONNECTOR >          |              |   |                          |               |       |
| CN501                  | 1-784-642-21 | CONNECTOR, BOARD TO BOARD 11P           |                          |               |       |
| < DIODE >              |              |   |                          |               |       |
| D502                   | 8-719-066-39 | DIODE                                   | EB3804X-TP-J300K (MULTI) |               |       |
| D503                   | 8-719-056-06 | DIODE                                   | SLR-342DCT32 (HP-V)      | (S570D/S745D) |       |
| D504                   | 8-719-071-15 | DIODE                                   | HZM6.8ZWA1TL             |               |       |
| D506                   | 8-719-071-15 | DIODE                                   | HZM6.8ZWA1TL             |               |       |
| D507                   | 8-719-800-76 | DIODE                                   | MA153-TX                 |               |       |
| < IC >                 |              |   |                          |               |       |
| IC501                  | 8-719-066-43 | DIODE                                   | GP1U28Y                  |               |       |
| < JACK >               |              |   |                          |               |       |
| J501                   | 1-785-505-31 | JACK, LARGE TYPE (PHONES) (S560D)       |                          |               |       |
| J501                   | 1-785-505-41 | JACK, LARGE TYPE (PHONES) (S570D/S745D) |                          |               |       |
| < RESISTOR >           |              |   |                          |               |       |
| R502                   | 1-216-027-00 | METAL CHIP                              | 120                      | 5%            | 1/10W |
| R503                   | 1-216-037-00 | METAL CHIP                              | 330                      | 5%            | 1/10W |
| (S570D/S745D)          |              |   |                          |               |       |
| R506                   | 1-216-071-00 | METAL CHIP                              | 8.2K                     | 5%            | 1/10W |
| R507                   | 1-216-081-00 | METAL CHIP                              | 22K                      | 5%            | 1/10W |
| R508                   | 1-216-063-91 | RES, CHIP                               | 3.9K                     | 5%            | 1/10W |
| R509                   | 1-414-233-22 | INDUCTOR CHIP                           | 0uH                      |               |       |
| R510                   | 1-414-233-22 | INDUCTOR CHIP                           | 0uH                      |               |       |
| R511                   | 1-216-295-91 | SHORT                                   | 0                        |               |       |
| R513                   | 1-216-101-00 | METAL CHIP                              | 150K                     | 5%            | 1/10W |
| R514                   | 1-216-017-91 | RES, CHIP                               | 47                       | 5%            | 1/10W |
| R515                   | 1-216-089-91 | RES, CHIP                               | 47K                      | 5%            | 1/10W |
| R518                   | 1-163-021-91 | CERAMIC CHIP                            | 0.01uF                   | 10%           | 50V   |
| < VARIABLE RESISTOR >  |              |   |                          |               |       |
| RV501                  | 1-227-186-11 | RES, VAR, CARBON 500/500 (LEVEL)        |                          |               |       |

| Ref. No.               | Part No.     | Description                                   | Remark   |       |     |
|------------------------|--------------|---|----------|-------|-----|
| < SWITCH >             |              |   |          |       |     |
| S501                   | 1-771-574-21 | SWITCH, TACTILE (HP-V) (S570D/S745D)          |          |       |     |
| S502                   | 1-771-574-21 | SWITCH, TACTILE (SHUFFLE)                     |          |       |     |
| S503                   | 1-771-574-21 | SWITCH, TACTILE (REPEAT)                      |          |       |     |
|                        |              |   |          |       |     |
| *                      | A-6065-437-A | MB-86 BOARD, COMPLETE<br>(S360: US, CND/S365) |          |       |     |
| *                      | A-6065-441-A | MB-86 BOARD, COMPLETE (S360: E)               |          |       |     |
| *                      | A-6065-447-A | MB-86 BOARD, COMPLETE<br>(S336/S345: HK, SP)  |          |       |     |
| *                      | A-6065-457-A | MB-86 BOARD, COMPLETE (S560D: E)              |          |       |     |
| *                      | A-6065-460-A | MB-86 BOARD, COMPLETE (S560D: US, CND)        |          |       |     |
|                        |              |   |          |       |     |
| *                      | A-6065-464-A | MB-86 BOARD, COMPLETE (S345: CH)              |          |       |     |
| *                      | A-6065-472-A | MB-86 BOARD, COMPLETE (S570D)                 |          |       |     |
| *                      | A-6065-481-A | MB-86 BOARD, COMPLETE (S745D: CH)             |          |       |     |
| *                      | A-6065-483-A | MB-86 BOARD, COMPLETE<br>(S745D: HK, SP, KR)  |          |       |     |
| *****                  |              |   |          |       |     |
| (Ref.No. 1,000 Series) |              |   |          |       |     |
| < CAPACITOR >          |              |   |          |       |     |
| C101                   | 1-162-919-11 | CERAMIC CHIP                                  | 22PF     | 5%    | 50V |
| C102                   | 1-162-919-11 | CERAMIC CHIP                                  | 22PF     | 5%    | 50V |
| C103                   | 1-162-970-11 | CERAMIC CHIP                                  | 0.01uF   | 10%   | 25V |
| C104                   | 1-126-209-11 | ELECT CHIP                                    | 100uF    | 20%   | 4V  |
| C105                   | 1-162-970-11 | CERAMIC CHIP                                  | 0.01uF   | 10%   | 25V |
|                        |              |   |          |       |     |
| C106                   | 1-162-970-11 | CERAMIC CHIP                                  | 0.01uF   | 10%   | 25V |
| C107                   | 1-162-970-11 | CERAMIC CHIP                                  | 0.01uF   | 10%   | 25V |
| C108                   | 1-107-826-91 | CERAMIC CHIP                                  | 0.1uF    | 10%   | 16V |
| C109                   | 1-162-916-11 | CERAMIC CHIP                                  | 12PF     | 5%    | 50V |
| C110                   | 1-162-916-11 | CERAMIC CHIP                                  | 12PF     | 5%    | 50V |
|                        |              |   |          |       |     |
| C111                   | 1-126-209-11 | ELECT CHIP                                    | 100uF    | 20%   | 4V  |
| C112                   | 1-162-915-11 | CERAMIC CHIP                                  | 10PF     | 0.5PF | 50V |
| C114                   | 1-162-970-11 | CERAMIC CHIP                                  | 0.01uF   | 10%   | 25V |
| C115                   | 1-107-826-91 | CERAMIC CHIP                                  | 0.1uF    | 10%   | 16V |
| C116                   | 1-162-970-11 | CERAMIC CHIP                                  | 0.01uF   | 10%   | 25V |
|                        |              |   |          |       |     |
| C117                   | 1-107-826-91 | CERAMIC CHIP                                  | 0.1uF    | 10%   | 16V |
| C118                   | 1-107-826-91 | CERAMIC CHIP                                  | 0.1uF    | 10%   | 16V |
| C119                   | 1-107-826-91 | CERAMIC CHIP                                  | 0.1uF    | 10%   | 16V |
| C120                   | 1-107-826-91 | CERAMIC CHIP                                  | 0.1uF    | 10%   | 16V |
| C201                   | 1-107-826-91 | CERAMIC CHIP                                  | 0.1uF    | 10%   | 16V |
|                        |              |   |          |       |     |
| C202                   | 1-162-966-11 | CERAMIC CHIP                                  | 0.0022uF | 10%   | 50V |
| C203                   | 1-162-966-11 | CERAMIC CHIP                                  | 0.0022uF | 10%   | 50V |
| C204                   | 1-162-966-11 | CERAMIC CHIP                                  | 0.0022uF | 10%   | 50V |
| C205                   | 1-162-966-11 | CERAMIC CHIP                                  | 0.0022uF | 10%   | 50V |
| C206                   | 1-124-779-00 | ELECT CHIP                                    | 10uF     | 20%   | 16V |
|                        |              |   |          |       |     |
| C207                   | 1-107-826-91 | CERAMIC CHIP                                  | 0.1uF    | 10%   | 16V |
| C208                   | 1-162-919-11 | CERAMIC CHIP                                  | 22PF     | 5%    | 50V |
| C209                   | 1-162-919-11 | CERAMIC CHIP                                  | 22PF     | 5%    | 50V |
| C210                   | 1-162-919-11 | CERAMIC CHIP                                  | 22PF     | 5%    | 50V |
| C211                   | 1-162-919-11 | CERAMIC CHIP                                  | 22PF     | 5%    | 50V |
|                        |              |   |          |       |     |
| C212                   | 1-124-779-00 | ELECT CHIP                                    | 10uF     | 20%   | 16V |
| C213                   | 1-162-970-11 | CERAMIC CHIP                                  | 0.01uF   | 10%   | 25V |
| C214                   | 1-164-172-11 | CERAMIC CHIP                                  | 0.0056uF | 10%   | 25V |
| C215                   | 1-164-739-11 | CERAMIC CHIP                                  | 560PF    | 5%    | 50V |
| C216                   | 1-164-172-11 | CERAMIC CHIP                                  | 0.0056uF | 10%   | 25V |
|                        |              |   |          |       |     |
| C217                   | 1-107-826-91 | CERAMIC CHIP                                  | 0.1uF    | 10%   | 16V |
| C218                   | 1-107-826-91 | CERAMIC CHIP                                  | 0.1uF    | 10%   | 16V |
| C219                   | 1-107-826-91 | CERAMIC CHIP                                  | 0.1uF    | 10%   | 16V |
| C221                   | 1-165-176-11 | CERAMIC CHIP                                  | 0.047uF  | 10%   | 16V |
| C222                   | 1-164-730-11 | CERAMIC CHIP                                  | 0.0012uF | 10%   | 50V |

| Ref. No. | Part No.     | Description  | Remark   |     |      |
|----------|--------------|--------------|----------|-----|------|
| C223     | 1-165-176-11 | CERAMIC CHIP | 0.047uF  | 10% | 16V  |
| C224     | 1-162-964-11 | CERAMIC CHIP | 0.001uF  | 10% | 50V  |
| C225     | 1-164-217-11 | CERAMIC CHIP | 150PF    | 5%  | 50V  |
| C226     | 1-162-970-11 | CERAMIC CHIP | 0.01uF   | 10% | 25V  |
| C227     | 1-162-966-11 | CERAMIC CHIP | 0.0022uF | 10% | 50V  |
|          |              |              |          |     |      |
| C228     | 1-107-826-91 | CERAMIC CHIP | 0.1uF    | 10% | 16V  |
| C229     | 1-107-826-91 | CERAMIC CHIP | 0.1uF    | 10% | 16V  |
| C230     | 1-107-826-91 | CERAMIC CHIP | 0.1uF    | 10% | 16V  |
| C231     | 1-107-826-91 | CERAMIC CHIP | 0.1uF    | 10% | 16V  |
| C232     | 1-107-826-91 | CERAMIC CHIP | 0.1uF    | 10% | 16V  |
|          |              |              |          |     |      |
| C233     | 1-124-779-00 | ELECT CHIP   | 10uF     | 20% | 16V  |
| C234     | 1-107-826-91 | CERAMIC CHIP | 0.1uF    | 10% | 16V  |
| C235     | 1-165-176-11 | CERAMIC CHIP | 0.047uF  | 10% | 16V  |
| C236     | 1-164-739-11 | CERAMIC CHIP | 560PF    | 5%  | 50V  |
| C237     | 1-107-826-91 | CERAMIC CHIP | 0.1uF    | 10% | 16V  |
|          |              |              |          |     |      |
| C238     | 1-107-826-91 | CERAMIC CHIP | 0.1uF    | 10% | 16V  |
| C239     | 1-162-969-11 | CERAMIC CHIP | 0.0068uF | 10% | 25V  |
| C301     | 1-110-563-11 | CERAMIC CHIP | 0.068uF  | 10% | 16V  |
| C302     | 1-126-209-11 | ELECT CHIP   | 100uF    | 20% | 4V   |
| C303     | 1-162-970-11 | CERAMIC CHIP | 0.01uF   | 10% | 25V  |
|          |              |              |          |     |      |
| C304     | 1-162-970-11 | CERAMIC CHIP | 0.01uF   | 10% | 25V  |
| C305     | 1-162-927-11 | CERAMIC CHIP | 100PF    | 5%  | 50V  |
| C306     | 1-162-970-11 | CERAMIC CHIP | 0.01uF   | 10% | 25V  |
| C307     | 1-162-970-11 | CERAMIC CHIP | 0.01uF   | 10% | 25V  |
| C308     | 1-162-970-11 | CERAMIC CHIP | 0.01uF   | 10% | 25V  |
|          |              |              |          |     |      |
| C309     | 1-162-970-11 | CERAMIC CHIP | 0.01uF   | 10% | 25V  |
| C310     | 1-162-970-11 | CERAMIC CHIP | 0.01uF   | 10% | 25V  |
| C311     | 1-162-970-11 | CERAMIC CHIP | 0.01uF   | 10% | 25V  |
| C312     | 1-162-970-11 | CERAMIC CHIP | 0.01uF   | 10% | 25V  |
| C313     | 1-162-970-11 | CERAMIC CHIP | 0.01uF   | 10% | 25V  |
|          |              |              |          |     |      |
| C314     | 1-162-970-11 | CERAMIC CHIP | 0.01uF   | 10% | 25V  |
| C315     | 1-107-826-91 | CERAMIC CHIP | 0.1uF    | 10% | 16V  |
| C316     | 1-162-970-11 | CERAMIC CHIP | 0.01uF   | 10% | 25V  |
| C317     | 1-162-970-11 | CERAMIC CHIP | 0.01uF   | 10% | 25V  |
| C318     | 1-162-970-11 | CERAMIC CHIP | 0.01uF   | 10% | 25V  |
|          |              |              |          |     |      |
| C319     | 1-126-206-11 | ELECT CHIP   | 100uF    | 20% | 6.3V |
| C320     | 1-126-206-11 | ELECT CHIP   | 100uF    | 20% | 6.3V |
| C321     | 1-162-970-11 | CERAMIC CHIP | 0.01uF   | 10% | 25V  |
| C322     | 1-162-970-11 | CERAMIC CHIP | 0.01uF   | 10% | 25V  |
| C324     | 1-162-970-11 | CERAMIC CHIP | 0.01uF   | 10% | 25V  |
|          |              |              |          |     |      |
| C325     | 1-162-970-11 | CERAMIC CHIP | 0.01uF   | 10% | 25V  |
| C326     | 1-162-970-11 | CERAMIC CHIP | 0.01uF   | 10% | 25V  |
| C327     | 1-162-970-11 | CERAMIC CHIP | 0.01uF   | 10% | 25V  |
| C328     | 1-162-970-11 | CERAMIC CHIP | 0.01uF   | 10% | 25V  |
| C329     | 1-162-970-11 | CERAMIC CHIP | 0.01uF   | 10% | 25V  |
|          |              |              |          |     |      |
| C330     | 1-162-970-11 | CERAMIC CHIP | 0.01uF   | 10% | 25V  |
| C331     | 1-162-968-11 | CERAMIC CHIP | 0.0047uF | 10% | 50V  |
| C332     | 1-162-970-11 | CERAMIC CHIP | 0.01uF   | 10% | 25V  |
| C401     | 1-107-826-91 | CERAMIC CHIP | 0.1uF    | 10% | 16V  |
| C405     | 1-126-204-11 | ELECT CHIP   | 47uF     | 20% | 16V  |
|          |              |              |          |     |      |
| C407     | 1-107-826-91 | CERAMIC CHIP | 0.1uF    | 10% | 16V  |
| C408     | 1-107-826-91 | CERAMIC CHIP | 0.1uF    | 10% | 16V  |
| C409     | 1-164-315-11 | CERAMIC CHIP | 470PF    | 5%  | 50V  |
| C410     | 1-162-921-11 | CERAMIC CHIP | 33PF     | 5%  | 50V  |
| C411     | 1-107-826-91 | CERAMIC CHIP | 0.1uF    | 10% | 16V  |
|          |              |              |          |     |      |
| C412     | 1-110-563-11 | CERAMIC CHIP | 0.068uF  | 10% | 16V  |
| C413     | 1-107-826-91 | CERAMIC CHIP | 0.1uF    | 10% | 16V  |
| C414     | 1-107-826-91 | CERAMIC CHIP | 0.1uF    | 10% | 16V  |
| C415     | 1-107-826-91 | CERAMIC CHIP | 0.1uF    | 10% | 16V  |
| C416     | 1-107-826-91 | CERAMIC CHIP | 0.1uF    | 10% | 16V  |

| Ref. No. | Part No.     | Description  | Remark   |     |      | Ref. No. | Part No.     | Description  | Remark |     |     |
|----------|--------------|--------------|----------|-----|------|----------|--------------|--------------|--------|-----|-----|
| C417     | 1-115-467-11 | CERAMIC CHIP | 0.22uF   | 10% | 10V  | C514     | 1-162-970-11 | CERAMIC CHIP | 0.01uF | 10% | 25V |
| C418     | 1-162-921-11 | CERAMIC CHIP | 33PF     | 5%  | 50V  | C515     | 1-162-970-11 | CERAMIC CHIP | 0.01uF | 10% | 25V |
| C419     | 1-110-563-11 | CERAMIC CHIP | 0.068uF  | 10% | 16V  | C516     | 1-162-970-11 | CERAMIC CHIP | 0.01uF | 10% | 25V |
| C420     | 1-162-966-11 | CERAMIC CHIP | 0.0022uF | 10% | 50V  | C517     | 1-162-970-11 | CERAMIC CHIP | 0.01uF | 10% | 25V |
| C421     | 1-107-826-91 | CERAMIC CHIP | 0.1uF    | 10% | 16V  | C518     | 1-107-826-91 | CERAMIC CHIP | 0.1uF  | 10% | 16V |
| C422     | 1-162-968-11 | CERAMIC CHIP | 0.0047uF | 10% | 50V  | C519     | 1-162-970-11 | CERAMIC CHIP | 0.01uF | 10% | 25V |
| C423     | 1-165-176-11 | CERAMIC CHIP | 0.047uF  | 10% | 16V  | C520     | 1-162-970-11 | CERAMIC CHIP | 0.01uF | 10% | 25V |
| C424     | 1-162-968-11 | CERAMIC CHIP | 0.0047uF | 10% | 50V  | C521     | 1-162-970-11 | CERAMIC CHIP | 0.01uF | 10% | 25V |
| C425     | 1-115-467-11 | CERAMIC CHIP | 0.22uF   | 10% | 10V  | C522     | 1-162-970-11 | CERAMIC CHIP | 0.01uF | 10% | 25V |
| C426     | 1-164-315-11 | CERAMIC CHIP | 470PF    | 5%  | 50V  | C523     | 1-126-246-11 | ELECT CHIP   | 220uF  | 20% | 4V  |
| C427     | 1-162-966-11 | CERAMIC CHIP | 0.0022uF | 10% | 50V  | C524     | 1-126-204-11 | ELECT CHIP   | 47uF   | 20% | 16V |
| C428     | 1-165-176-11 | CERAMIC CHIP | 0.047uF  | 10% | 16V  | C525     | 1-162-970-11 | CERAMIC CHIP | 0.01uF | 10% | 25V |
| C429     | 1-165-176-11 | CERAMIC CHIP | 0.047uF  | 10% | 16V  | C528     | 1-162-970-11 | CERAMIC CHIP | 0.01uF | 10% | 25V |
| C430     | 1-107-826-91 | CERAMIC CHIP | 0.1uF    | 10% | 16V  | C529     | 1-162-970-11 | CERAMIC CHIP | 0.01uF | 10% | 25V |
| C431     | 1-107-826-91 | CERAMIC CHIP | 0.1uF    | 10% | 16V  | C530     | 1-162-970-11 | CERAMIC CHIP | 0.01uF | 10% | 25V |
| C433     | 1-107-826-91 | CERAMIC CHIP | 0.1uF    | 10% | 16V  | C531     | 1-162-970-11 | CERAMIC CHIP | 0.01uF | 10% | 25V |
| C434     | 1-164-315-11 | CERAMIC CHIP | 470PF    | 5%  | 50V  | C532     | 1-162-970-11 | CERAMIC CHIP | 0.01uF | 10% | 25V |
| C435     | 1-164-315-11 | CERAMIC CHIP | 470PF    | 5%  | 50V  | C533     | 1-162-970-11 | CERAMIC CHIP | 0.01uF | 10% | 25V |
| C436     | 1-164-677-11 | CERAMIC CHIP | 0.033uF  | 10% | 16V  | C534     | 1-162-970-11 | CERAMIC CHIP | 0.01uF | 10% | 25V |
| C437     | 1-107-826-91 | CERAMIC CHIP | 0.1uF    | 10% | 16V  | C535     | 1-162-970-11 | CERAMIC CHIP | 0.01uF | 10% | 25V |
| C438     | 1-164-677-11 | CERAMIC CHIP | 0.033uF  | 10% | 16V  | C536     | 1-162-970-11 | CERAMIC CHIP | 0.01uF | 10% | 25V |
| C439     | 1-107-826-91 | CERAMIC CHIP | 0.1uF    | 10% | 16V  | C537     | 1-162-970-11 | CERAMIC CHIP | 0.01uF | 10% | 25V |
| C440     | 1-107-826-91 | CERAMIC CHIP | 0.1uF    | 10% | 16V  | C538     | 1-162-970-11 | CERAMIC CHIP | 0.01uF | 10% | 25V |
| C441     | 1-107-826-91 | CERAMIC CHIP | 0.1uF    | 10% | 16V  | C539     | 1-162-970-11 | CERAMIC CHIP | 0.01uF | 10% | 25V |
| C442     | 1-165-176-11 | CERAMIC CHIP | 0.047uF  | 10% | 16V  | C540     | 1-126-193-11 | ELECT CHIP   | 1uF    | 20% | 50V |
| C443     | 1-165-176-11 | CERAMIC CHIP | 0.047uF  | 10% | 16V  | C541     | 1-124-779-00 | ELECT CHIP   | 10uF   | 20% | 16V |
| C444     | 1-126-205-11 | ELECT CHIP   | 47uF     | 20% | 6.3V | C542     | 1-107-826-91 | CERAMIC CHIP | 0.1uF  | 10% | 16V |
| C445     | 1-107-826-91 | CERAMIC CHIP | 0.1uF    | 10% | 16V  | C601     | 1-162-970-11 | CERAMIC CHIP | 0.01uF | 10% | 25V |
| C446     | 1-107-826-91 | CERAMIC CHIP | 0.1uF    | 10% | 16V  | C602     | 1-162-970-11 | CERAMIC CHIP | 0.01uF | 10% | 25V |
| C447     | 1-107-826-91 | CERAMIC CHIP | 0.1uF    | 10% | 16V  | C603     | 1-162-970-11 | CERAMIC CHIP | 0.01uF | 10% | 25V |
| C448     | 1-162-968-11 | CERAMIC CHIP | 0.0047uF | 10% | 50V  | C604     | 1-162-970-11 | CERAMIC CHIP | 0.01uF | 10% | 25V |
| C449     | 1-162-968-11 | CERAMIC CHIP | 0.0047uF | 10% | 50V  | C701     | 1-126-209-11 | ELECT CHIP   | 100uF  | 20% | 4V  |
| C450     | 1-162-968-11 | CERAMIC CHIP | 0.0047uF | 10% | 50V  | C702     | 1-126-209-11 | ELECT CHIP   | 100uF  | 20% | 4V  |
| C451     | 1-126-204-11 | ELECT CHIP   | 47uF     | 20% | 16V  | C703     | 1-162-970-11 | CERAMIC CHIP | 0.01uF | 10% | 25V |
| C452     | 1-162-970-11 | CERAMIC CHIP | 0.01uF   | 10% | 25V  | C704     | 1-162-970-11 | CERAMIC CHIP | 0.01uF | 10% | 25V |
| C453     | 1-162-970-11 | CERAMIC CHIP | 0.01uF   | 10% | 25V  | C705     | 1-162-970-11 | CERAMIC CHIP | 0.01uF | 10% | 25V |
| C454     | 1-162-970-11 | CERAMIC CHIP | 0.01uF   | 10% | 25V  | C706     | 1-162-970-11 | CERAMIC CHIP | 0.01uF | 10% | 25V |
| C455     | 1-162-970-11 | CERAMIC CHIP | 0.01uF   | 10% | 25V  | C707     | 1-162-970-11 | CERAMIC CHIP | 0.01uF | 10% | 25V |
| C456     | 1-107-826-91 | CERAMIC CHIP | 0.1uF    | 10% | 16V  | C708     | 1-162-970-11 | CERAMIC CHIP | 0.01uF | 10% | 25V |
| C457     | 1-115-467-11 | CERAMIC CHIP | 0.22uF   | 10% | 10V  | C709     | 1-162-970-11 | CERAMIC CHIP | 0.01uF | 10% | 25V |
| C458     | 1-107-826-91 | CERAMIC CHIP | 0.1uF    | 10% | 16V  | C710     | 1-162-970-11 | CERAMIC CHIP | 0.01uF | 10% | 25V |
| C459     | 1-162-964-11 | CERAMIC CHIP | 0.001uF  | 10% | 50V  | C711     | 1-162-970-11 | CERAMIC CHIP | 0.01uF | 10% | 25V |
| C460     | 1-162-970-11 | CERAMIC CHIP | 0.01uF   | 10% | 25V  | C712     | 1-162-970-11 | CERAMIC CHIP | 0.01uF | 10% | 25V |
| C462     | 1-162-970-11 | CERAMIC CHIP | 0.01uF   | 10% | 25V  | C713     | 1-162-970-11 | CERAMIC CHIP | 0.01uF | 10% | 25V |
| C463     | 1-162-970-11 | CERAMIC CHIP | 0.01uF   | 10% | 25V  | C714     | 1-162-970-11 | CERAMIC CHIP | 0.01uF | 10% | 25V |
| C465     | 1-107-826-91 | CERAMIC CHIP | 0.1uF    | 10% | 16V  |          |              |              |        |     |     |
| C466     | 1-107-826-91 | CERAMIC CHIP | 0.1uF    | 10% | 16V  |          |              |              |        |     |     |
| C501     | 1-124-779-00 | ELECT CHIP   | 10uF     | 20% | 16V  |          |              |              |        |     |     |
| C502     | 1-124-779-00 | ELECT CHIP   | 10uF     | 20% | 16V  |          |              |              |        |     |     |
| C503     | 1-162-970-11 | CERAMIC CHIP | 0.01uF   | 10% | 25V  |          |              |              |        |     |     |
| C504     | 1-124-779-00 | ELECT CHIP   | 10uF     | 20% | 16V  |          |              |              |        |     |     |
| C505     | 1-126-206-11 | ELECT CHIP   | 100uF    | 20% | 6.3V |          |              |              |        |     |     |
| C506     | 1-162-970-11 | CERAMIC CHIP | 0.01uF   | 10% | 25V  |          |              |              |        |     |     |
| C507     | 1-162-970-11 | CERAMIC CHIP | 0.01uF   | 10% | 25V  |          |              |              |        |     |     |
| C508     | 1-162-970-11 | CERAMIC CHIP | 0.01uF   | 10% | 25V  |          |              |              |        |     |     |
| C509     | 1-162-970-11 | CERAMIC CHIP | 0.01uF   | 10% | 25V  |          |              |              |        |     |     |
| C510     | 1-124-779-00 | ELECT CHIP   | 10uF     | 20% | 16V  |          |              |              |        |     |     |
| C511     | 1-162-970-11 | CERAMIC CHIP | 0.01uF   | 10% | 25V  |          |              |              |        |     |     |
| C512     | 1-126-206-11 | ELECT CHIP   | 100uF    | 20% | 6.3V |          |              |              |        |     |     |
| C513     | 1-162-970-11 | CERAMIC CHIP | 0.01uF   | 10% | 25V  |          |              |              |        |     |     |

| Ref. No.         | Part No.     | Description  | Remark | Ref. No.   | Part No.     | Description                           | Remark |
|------------------|--------------|--|--------|------------|--------------|---------------------------------------|--------|
| C715             | 1-162-970-11 | CERAMIC CHIP 0.01uF 10% 25V<br>(S560D/S570D/S745D) |        | FB501      | 1-469-324-21 | FERRITE 0uH                           |        |
| C716             | 1-162-970-11 | CERAMIC CHIP 0.01uF 10% 25V<br>(S560D/S570D/S745D) |        | FB502      | 1-469-324-21 | FERRITE 0uH                           |        |
| C717             | 1-162-970-11 | CERAMIC CHIP 0.01uF 10% 25V<br>(S560D/S570D/S745D) |        | FB503      | 1-469-324-21 | FERRITE 0uH                           |        |
| C718             | 1-162-970-11 | CERAMIC CHIP 0.01uF 10% 25V<br>(S560D/S570D/S745D) |        | FB504      | 1-469-324-21 | FERRITE 0uH                           |        |
| C719             | 1-162-970-11 | CERAMIC CHIP 0.01uF 10% 25V<br>(S560D/S570D/S745D) |        | FB505      | 1-469-324-21 | FERRITE 0uH                           |        |
| C720             | 1-162-970-11 | CERAMIC CHIP 0.01uF 10% 25V<br>(S560D/S570D/S745D) |        | FB506      | 1-469-324-21 | FERRITE 0uH                           |        |
| C721             | 1-162-970-11 | CERAMIC CHIP 0.01uF 10% 25V<br>(S560D/S570D/S745D) |        | FB507      | 1-469-324-21 | FERRITE 0uH                           |        |
| C722             | 1-162-970-11 | CERAMIC CHIP 0.01uF 10% 25V<br>(S560D/S570D/S745D) |        | FB508      | 1-216-797-11 | METAL CHIP 10 5% 1/16W                |        |
| C723             | 1-162-970-11 | CERAMIC CHIP 0.01uF 10% 25V<br>(S560D/S570D/S745D) |        | FB509      | 1-414-226-21 | INDUCTOR CHIP 0uH (S560D/S570D/S745D) |        |
| C801             | 1-162-970-11 | CERAMIC CHIP 0.01uF 10% 25V<br>(S570D/S745D)       |        | < FILTER > |              |                                       |        |
| C802             | 1-162-970-11 | CERAMIC CHIP 0.01uF 10% 25V<br>(S570D/S745D)       |        | FL101      | 1-234-177-21 | FILTER, CHIP EMI                      |        |
| C803             | 1-162-970-11 | CERAMIC CHIP 0.01uF 10% 25V<br>(S570D/S745D)       |        | FL102      | 1-234-177-21 | FILTER, CHIP EMI                      |        |
| C804             | 1-162-970-11 | CERAMIC CHIP 0.01uF 10% 25V<br>(S570D/S745D)       |        | FL103      | 1-234-177-21 | FILTER, CHIP EMI                      |        |
| C805             | 1-162-970-11 | CERAMIC CHIP 0.01uF 10% 25V<br>(S570D/S745D)       |        | FL201      | 1-234-177-21 | FILTER, CHIP EMI                      |        |
| C806             | 1-162-970-11 | CERAMIC CHIP 0.01uF 10% 25V<br>(S570D/S745D)       |        | FL301      | 1-234-177-21 | FILTER, CHIP EMI                      |        |
| < CONNECTOR >    |              |  |        | FL302      | 1-234-177-21 | FILTER, CHIP EMI                      |        |
| * CN102          | 1-764-250-11 | PIN, CONNECTOR (PC BOARD) 4P                       |        | FL303      | 1-234-177-21 | FILTER, CHIP EMI                      |        |
| CN201            | 1-764-530-21 | CONNECTOR, FFC/FPC (ZIF) 23P                       |        | FL402      | 1-234-177-21 | FILTER, CHIP EMI                      |        |
| CN202            | 1-566-529-11 | CONNECTOR, FPC (ZIF) 13P                           |        | FL501      | 1-234-177-21 | FILTER, CHIP EMI                      |        |
| CN401            | 1-794-234-11 | CONNECTOR, FFC/FPC 6P                              |        | FL502      | 1-234-177-21 | FILTER, CHIP EMI                      |        |
| CN402            | 1-779-993-11 | PIN, CONNECTOR (PWB) 5P                            |        | FL503      | 1-234-177-21 | FILTER, CHIP EMI                      |        |
| CN501            | 1-794-324-11 | CONNECTOR, BOARD TO BOARD 34P                      |        | FL504      | 1-234-177-21 | FILTER, CHIP EMI                      |        |
| CN701            | 1-794-324-11 | CONNECTOR, BOARD TO BOARD 34P                      |        | FL505      | 1-234-177-21 | FILTER, CHIP EMI                      |        |
| < DIODE >        |              |  |        | FL506      | 1-234-177-21 | FILTER, CHIP EMI                      |        |
| D101             | 8-719-071-34 | DIODE RB521S-30-TE61                               |        | FL507      | 1-233-893-21 | FILTER, CHIP EMI                      |        |
| D201             | 8-719-988-61 | DIODE 1SS355TE-17                                  |        | FL508      | 1-234-177-21 | FILTER, CHIP EMI                      |        |
| < FUSE >         |              |  |        | FL601      | 1-234-177-21 | FILTER, CHIP EMI (S560D/S570D/S745D)  |        |
| △ F401           | 1-533-771-21 | FUSE (SMD) (0.8A)                                  |        | FL801      | 1-234-177-21 | FILTER, CHIP EMI (S570D/S745D)        |        |
| △ F402           | 1-533-771-21 | FUSE (SMD) (0.8A)                                  |        | < IC >     |              |                                       |        |
| < FERRITE BEAD > |              |  |        | IC101      | 8-759-667-20 | IC BR9080F-E2 (S336/S345/S360/S365)   |        |
| FB102            | 1-414-226-21 | INDUCTOR CHIP 0uH                                  |        | IC101      | 8-759-667-21 | IC BR9160F-E2 (S560D)                 |        |
| FB103            | 1-414-226-21 | INDUCTOR CHIP 0uH (S560D/S570D/S745D)              |        | IC101      | 8-759-668-01 | IC BR9040F-D-E2 (S570D/S745D)         |        |
| FB104            | 1-414-226-21 | INDUCTOR CHIP 0uH                                  |        | IC102      | 8-759-663-92 | IC MB91107PFV-G-BND                   |        |
| FB105            | 1-414-226-21 | INDUCTOR CHIP 0uH                                  |        | IC103      | 8-759-427-92 | IC PST9126NL                          |        |
| FB106            | 1-414-226-21 | INDUCTOR CHIP 0uH (S560D/S570D/S745D)              |        | IC105      | 8-759-667-86 | IC CXD9572N-E2                        |        |
| FB107            | 1-414-226-21 | INDUCTOR CHIP 0uH                                  |        | IC201      | 8-759-567-24 | IC SSI33P3722                         |        |
| FB109            | 1-414-226-21 | INDUCTOR CHIP 0uH                                  |        | IC301      | 8-759-486-55 | IC NJM2370U33-TE2                     |        |
| FB110            | 1-414-226-21 | INDUCTOR CHIP 0uH                                  |        | IC302      | 8-759-666-84 | IC CXD9576R                           |        |
| FB111            | 1-414-226-21 | INDUCTOR CHIP 0uH (S560D/S570D/S745D)              |        | IC303      | 8-759-643-10 | IC GM71V18160CT-6TR                   |        |
| FB117            | 1-414-226-21 | INDUCTOR CHIP 0uH (S570D/S745D)                    |        | IC401      | 8-759-660-88 | IC LA6553-TE-L                        |        |
| < COIL >         |              |  |        | IC402      | 8-759-660-88 | IC LA6553-TE-L                        |        |
| L201             | 1-412-031-11 | INDUCTOR (CHIP) 47uH                               |        | IC403      | 8-759-338-78 | IC BA10324AFV-E2                      |        |
|                  |              |  |        | IC404      | 8-759-660-87 | IC CXD9569R                           |        |
|                  |              |  |        | IC502      | 8-752-399-55 | IC CXD1932Q                           |        |
|                  |              |  |        | IC503      | 8-759-486-55 | IC NJM2370U33-TE2                     |        |
|                  |              |  |        | IC504      | 8-759-573-19 | IC MT48LC1M16A1TG-7S                  |        |
|                  |              |  |        | IC505      | 8-759-573-19 | IC MT48LC1M16A1TG-7S                  |        |
|                  |              |  |        | IC506      | 8-759-669-28 | IC PQ1R18                             |        |
|                  |              |  |        | IC601      | 8-759-663-93 | IC CXD9549R (S560D/S570D/S745D)       |        |
|                  |              |  |        | IC701      | 8-752-402-09 | IC CXD1939R (S560D/S570D/S745D)       |        |
|                  |              |  |        | IC801      | 8-759-670-52 | IC CXD9547Q-TE-B (S570D/S745D)        |        |
|                  |              |  |        | IC802      | 8-759-641-58 | IC KM29W16000AT-T (S570D/S745D)       |        |

The components identified by mark △ or dotted line with mark △ are critical for safety. Replace only with part number specified.

Les composants identifiés par une marque △ sont critiques pour la sécurité. Ne les remplacer que par une pièce portant le numéro spécifié.

# MB-86

| Ref. No.       | Part No.     | Description                           | Remark       |    |       |  |
|----------------|--------------|---------------------------------------|--------------|----|-------|--|
| < TRANSISTOR > |              |                                       |              |    |       |  |
| Q201           | 8-729-820-86 | TRANSISTOR                            | 2SB1121-T-TD |    |       |  |
| Q203           | 8-729-402-42 | TRANSISTOR                            | UN5213-TX    |    |       |  |
| < RESISTOR >   |              |                                       |              |    |       |  |
| R002           | 1-216-801-11 | METAL CHIP                            | 22           | 5% | 1/16W |  |
| R009           | 1-216-821-11 | METAL CHIP                            | 1K           | 5% | 1/16W |  |
| R012           | 1-216-833-91 | RES, CHIP                             | 10K          | 5% | 1/16W |  |
| R013           | 1-216-833-91 | RES, CHIP                             | 10K          | 5% | 1/16W |  |
| R014           | 1-216-805-11 | METAL CHIP                            | 47           | 5% | 1/16W |  |
| R015           | 1-216-809-11 | METAL CHIP                            | 100          | 5% | 1/16W |  |
| R016           | 1-216-821-11 | METAL CHIP                            | 1K           | 5% | 1/16W |  |
| R017           | 1-216-821-11 | METAL CHIP                            | 1K           | 5% | 1/16W |  |
| R019           | 1-216-817-11 | METAL CHIP                            | 470          | 5% | 1/16W |  |
| R020           | 1-216-295-91 | SHORT                                 | 0            |    |       |  |
| R021           | 1-216-296-91 | SHORT                                 | 0            |    |       |  |
| R041           | 1-216-797-11 | METAL CHIP                            | 10           | 5% | 1/16W |  |
| R042           | 1-216-797-11 | METAL CHIP                            | 10           | 5% | 1/16W |  |
| R101           | 1-216-833-91 | RES, CHIP                             | 10K          | 5% | 1/16W |  |
| R102           | 1-216-833-91 | RES, CHIP                             | 10K          | 5% | 1/16W |  |
| R104           | 1-216-801-11 | METAL CHIP                            | 22           | 5% | 1/16W |  |
| R105           | 1-216-797-11 | METAL CHIP                            | 10           | 5% | 1/16W |  |
| R114           | 1-216-845-11 | METAL CHIP                            | 100K         | 5% | 1/16W |  |
| R118           | 1-216-833-91 | RES, CHIP                             | 10K          | 5% | 1/16W |  |
| R120           | 1-216-833-91 | RES, CHIP                             | 10K          | 5% | 1/16W |  |
| R121           | 1-216-864-11 | METAL CHIP                            | 0            | 5% | 1/16W |  |
| R123           | 1-216-827-11 | METAL CHIP                            | 3.3K         | 5% | 1/16W |  |
| R124           | 1-216-081-00 | METAL CHIP                            | 22K          | 5% | 1/10W |  |
|                |              | (S336/S345: HK, SP/S745D: HK, SP, KR) |              |    |       |  |
| R124           | 1-216-085-00 | METAL CHIP                            | 33K          | 5% | 1/10W |  |
|                |              | (S345: CH/S745D: CH)                  |              |    |       |  |
| R124           | 1-216-105-91 | RES, CHIP                             | 220K         | 5% | 1/10W |  |
|                |              | (S360: E/S560D: E)                    |              |    |       |  |
| R125           | 1-216-827-11 | METAL CHIP                            | 3.3K         | 5% | 1/16W |  |
| R126           | 1-216-105-91 | RES, CHIP                             | 220K         | 5% | 1/10W |  |
|                |              | (S570D/S745D)                         |              |    |       |  |
| R126           | 1-216-113-00 | METAL CHIP                            | 470K         | 5% | 1/10W |  |
|                |              | (S560D)                               |              |    |       |  |
| R127           | 1-216-827-11 | METAL CHIP                            | 3.3K         | 5% | 1/16W |  |
| R128           | 1-216-089-91 | RES, CHIP                             | 47K          | 5% | 1/10W |  |
|                |              | (S345: CH/S745D: CH)                  |              |    |       |  |
| R128           | 1-216-099-00 | METAL CHIP                            | 120K         | 5% | 1/10W |  |
|                |              | (S360: E/S560D: E)                    |              |    |       |  |
| R128           | 1-216-105-91 | RES, CHIP                             | 220K         | 5% | 1/10W |  |
|                |              | (S336/S345: HK, SP/S745D: HK, SP, KR) |              |    |       |  |
| R129           | 1-216-827-11 | METAL CHIP                            | 3.3K         | 5% | 1/16W |  |
| R130           | 1-216-833-91 | RES, CHIP                             | 10K          | 5% | 1/16W |  |
| R131           | 1-216-833-91 | RES, CHIP                             | 10K          | 5% | 1/16W |  |
| R136           | 1-216-833-91 | RES, CHIP                             | 10K          | 5% | 1/16W |  |
| R138           | 1-216-797-11 | METAL CHIP                            | 10           | 5% | 1/16W |  |
| R139           | 1-216-797-11 | METAL CHIP                            | 10           | 5% | 1/16W |  |
| R140           | 1-216-797-11 | METAL CHIP                            | 10           | 5% | 1/16W |  |
| R154           | 1-216-864-11 | METAL CHIP                            | 0            | 5% | 1/16W |  |
| R158           | 1-216-797-11 | METAL CHIP                            | 10           | 5% | 1/16W |  |
| R159           | 1-216-821-11 | METAL CHIP                            | 1K           | 5% | 1/16W |  |
| R161           | 1-216-833-91 | RES, CHIP                             | 10K          | 5% | 1/16W |  |
| R164           | 1-216-821-11 | METAL CHIP                            | 1K           | 5% | 1/16W |  |
| R166           | 1-216-833-91 | RES, CHIP                             | 10K          | 5% | 1/16W |  |
| R167           | 1-216-833-91 | RES, CHIP                             | 10K          | 5% | 1/16W |  |
| R168           | 1-216-833-91 | RES, CHIP                             | 10K          | 5% | 1/16W |  |
| R169           | 1-216-833-91 | RES, CHIP                             | 10K          | 5% | 1/16W |  |

| Ref. No.                          | Part No.     | Description | Remark |      |       |  |
|-----------------------------------|--------------|-------------|--------|------|-------|--|
| R170                              | 1-216-833-91 | RES, CHIP   | 10K    | 5%   | 1/16W |  |
| R171                              | 1-216-833-91 | RES, CHIP   | 10K    | 5%   | 1/16W |  |
| (S336/S345/S360/S365/S570D/S745D) |              |             |        |      |       |  |
| R172                              | 1-216-833-91 | RES, CHIP   | 10K    | 5%   | 1/16W |  |
| R173                              | 1-216-833-91 | RES, CHIP   | 10K    | 5%   | 1/16W |  |
| R174                              | 1-216-833-91 | RES, CHIP   | 10K    | 5%   | 1/16W |  |
| R175                              | 1-216-833-91 | RES, CHIP   | 10K    | 5%   | 1/16W |  |
| R176                              | 1-216-833-91 | RES, CHIP   | 10K    | 5%   | 1/16W |  |
| R183                              | 1-216-833-91 | RES, CHIP   | 10K    | 5%   | 1/16W |  |
| R184                              | 1-216-801-11 | METAL CHIP  | 22     | 5%   | 1/16W |  |
| R186                              | 1-216-864-11 | METAL CHIP  | 0      | 5%   | 1/16W |  |
| (S560D/S570D/S745D)               |              |             |        |      |       |  |
| R187                              | 1-216-833-91 | RES, CHIP   | 10K    | 5%   | 1/16W |  |
| (S560D/S570D/S745D)               |              |             |        |      |       |  |
| R188                              | 1-216-833-91 | RES, CHIP   | 10K    | 5%   | 1/16W |  |
| R190                              | 1-216-833-91 | RES, CHIP   | 10K    | 5%   | 1/16W |  |
| R191                              | 1-216-833-91 | RES, CHIP   | 10K    | 5%   | 1/16W |  |
| R195                              | 1-216-827-11 | METAL CHIP  | 3.3K   | 5%   | 1/16W |  |
| R201                              | 1-216-815-11 | METAL CHIP  | 330    | 5%   | 1/16W |  |
| R202                              | 1-216-809-11 | METAL CHIP  | 100    | 5%   | 1/16W |  |
| R203                              | 1-216-809-11 | METAL CHIP  | 100    | 5%   | 1/16W |  |
| R204                              | 1-216-837-11 | METAL CHIP  | 22K    | 5%   | 1/16W |  |
| R206                              | 1-216-803-11 | METAL CHIP  | 33     | 5%   | 1/16W |  |
| R207                              | 1-216-803-11 | METAL CHIP  | 33     | 5%   | 1/16W |  |
| R208                              | 1-216-841-11 | METAL CHIP  | 47K    | 5%   | 1/16W |  |
| R209                              | 1-216-797-11 | METAL CHIP  | 10     | 5%   | 1/16W |  |
| R210                              | 1-216-820-11 | METAL CHIP  | 820    | 5%   | 1/16W |  |
| R211                              | 1-216-811-11 | METAL CHIP  | 150    | 5%   | 1/16W |  |
| R214                              | 1-216-834-11 | METAL CHIP  | 12K    | 5%   | 1/16W |  |
| R215                              | 1-216-813-11 | METAL CHIP  | 220    | 5%   | 1/16W |  |
| R217                              | 1-216-861-11 | METAL CHIP  | 2.2M   | 5%   | 1/16W |  |
| R222                              | 1-216-833-91 | RES, CHIP   | 10K    | 5%   | 1/16W |  |
| R223                              | 1-216-833-91 | RES, CHIP   | 10K    | 5%   | 1/16W |  |
| R224                              | 1-216-829-11 | METAL CHIP  | 4.7K   | 5%   | 1/16W |  |
| R225                              | 1-216-833-91 | RES, CHIP   | 10K    | 5%   | 1/16W |  |
| R301                              | 1-218-879-11 | METAL CHIP  | 22K    | 0.5% | 1/16W |  |
| R302                              | 1-218-831-11 | METAL CHIP  | 220    | 0.5% | 1/16W |  |
| R303                              | 1-218-883-11 | METAL CHIP  | 33K    | 0.5% | 1/16W |  |
| R304                              | 1-216-825-11 | METAL CHIP  | 2.2K   | 5%   | 1/16W |  |
| R305                              | 1-216-838-11 | METAL CHIP  | 27K    | 5%   | 1/16W |  |
| R306                              | 1-216-825-11 | METAL CHIP  | 2.2K   | 5%   | 1/16W |  |
| R307                              | 1-216-822-11 | METAL CHIP  | 1.2K   | 5%   | 1/16W |  |
| R309                              | 1-216-809-11 | METAL CHIP  | 100    | 5%   | 1/16W |  |
| R310                              | 1-216-833-91 | RES, CHIP   | 10K    | 5%   | 1/16W |  |
| R311                              | 1-216-845-11 | METAL CHIP  | 100K   | 5%   | 1/16W |  |
| R313                              | 1-218-855-11 | METAL CHIP  | 2.2K   | 0.5% | 1/16W |  |
| R314                              | 1-218-847-11 | METAL CHIP  | 1K     | 0.5% | 1/16W |  |
| R315                              | 1-218-871-11 | METAL CHIP  | 10K    | 0.5% | 1/16W |  |
| R316                              | 1-218-871-11 | METAL CHIP  | 10K    | 0.5% | 1/16W |  |
| R317                              | 1-216-833-91 | RES, CHIP   | 10K    | 5%   | 1/16W |  |
| R318                              | 1-216-833-91 | RES, CHIP   | 10K    | 5%   | 1/16W |  |
| R319                              | 1-218-853-11 | METAL CHIP  | 1.8K   | 0.5% | 1/16W |  |
| R320                              | 1-216-833-91 | RES, CHIP   | 10K    | 5%   | 1/16W |  |
| R321                              | 1-216-813-11 | METAL CHIP  | 220    | 5%   | 1/16W |  |
| R327                              | 1-216-809-11 | METAL CHIP  | 100    | 5%   | 1/16W |  |
| R338                              | 1-216-801-11 | METAL CHIP  | 22     | 5%   | 1/16W |  |
| R401                              | 1-216-833-91 | RES, CHIP   | 10K    | 5%   | 1/16W |  |
| R402                              | 1-216-833-91 | RES, CHIP   | 10K    | 5%   | 1/16W |  |
| R403                              | 1-216-833-91 | RES, CHIP   | 10K    | 5%   | 1/16W |  |
| R404                              | 1-216-821-11 | METAL CHIP  | 1K     | 5%   | 1/16W |  |

| Ref. No. | Part No.     | Description |      |      | Remark | Ref. No. | Part No.     | Description |      |      | Remark                |
|----------|--------------|-------------|------|------|--------|----------|--------------|-------------|------|------|-----------------------|
| R405     | 1-216-821-11 | METAL CHIP  | 1K   | 5%   | 1/16W  | R486     | 1-218-847-11 | METAL CHIP  | 1K   | 0.5% | 1/16W                 |
| R406     | 1-216-821-11 | METAL CHIP  | 1K   | 5%   | 1/16W  | R487     | 1-218-847-11 | METAL CHIP  | 1K   | 0.5% | 1/16W                 |
| R407     | 1-216-797-11 | METAL CHIP  | 10   | 5%   | 1/16W  | R488     | 1-218-847-11 | METAL CHIP  | 1K   | 0.5% | 1/16W                 |
| R408     | 1-216-311-00 | METAL CHIP  | 6.8  | 5%   | 1/10W  | R489     | 1-218-847-11 | METAL CHIP  | 1K   | 0.5% | 1/16W                 |
| R409     | 1-216-797-11 | METAL CHIP  | 10   | 5%   | 1/16W  | R490     | 1-216-817-11 | METAL CHIP  | 470  | 5%   | 1/16W                 |
| R411     | 1-216-835-11 | METAL CHIP  | 15K  | 5%   | 1/16W  | R491     | 1-216-821-11 | METAL CHIP  | 1K   | 5%   | 1/16W                 |
| R412     | 1-216-797-11 | METAL CHIP  | 10   | 5%   | 1/16W  | R492     | 1-216-817-11 | METAL CHIP  | 470  | 5%   | 1/16W                 |
| R415     | 1-216-829-11 | METAL CHIP  | 4.7K | 5%   | 1/16W  | R493     | 1-216-817-11 | METAL CHIP  | 470  | 5%   | 1/16W                 |
| R416     | 1-216-847-11 | METAL CHIP  | 150K | 5%   | 1/16W  | R494     | 1-216-817-11 | METAL CHIP  | 470  | 5%   | 1/16W                 |
| R417     | 1-216-843-11 | METAL CHIP  | 68K  | 5%   | 1/16W  | R495     | 1-216-797-11 | METAL CHIP  | 10   | 5%   | 1/16W                 |
| R418     | 1-216-847-11 | METAL CHIP  | 150K | 5%   | 1/16W  | R496     | 1-216-821-11 | METAL CHIP  | 1K   | 5%   | 1/16W                 |
| R419     | 1-216-835-11 | METAL CHIP  | 15K  | 5%   | 1/16W  | R497     | 1-216-821-11 | METAL CHIP  | 1K   | 5%   | 1/16W                 |
| R420     | 1-216-835-11 | METAL CHIP  | 15K  | 5%   | 1/16W  | R501     | 1-216-809-11 | METAL CHIP  | 100  | 5%   | 1/16W                 |
| R421     | 1-216-836-11 | METAL CHIP  | 18K  | 5%   | 1/16W  | R502     | 1-216-833-91 | RES, CHIP   | 10K  | 5%   | 1/16W                 |
| R422     | 1-216-825-11 | METAL CHIP  | 2.2K | 5%   | 1/16W  | R503     | 1-218-831-11 | METAL CHIP  | 220  | 0.5% | 1/16W                 |
| R423     | 1-216-833-91 | RES, CHIP   | 10K  | 5%   | 1/16W  | R504     | 1-218-831-11 | METAL CHIP  | 220  | 0.5% | 1/16W                 |
| R424     | 1-216-844-11 | METAL CHIP  | 82K  | 5%   | 1/16W  | R505     | 1-218-831-11 | METAL CHIP  | 220  | 0.5% | 1/16W                 |
| R425     | 1-216-845-11 | METAL CHIP  | 100K | 5%   | 1/16W  | R506     | 1-218-831-11 | METAL CHIP  | 220  | 0.5% | 1/16W                 |
| R426     | 1-216-825-11 | METAL CHIP  | 2.2K | 5%   | 1/16W  | R507     | 1-218-831-11 | METAL CHIP  | 220  | 0.5% | 1/16W                 |
| R427     | 1-216-835-11 | METAL CHIP  | 15K  | 5%   | 1/16W  | R508     | 1-218-831-11 | METAL CHIP  | 220  | 0.5% | 1/16W                 |
| R428     | 1-216-841-11 | METAL CHIP  | 47K  | 5%   | 1/16W  | R517     | 1-216-833-91 | RES, CHIP   | 10K  | 5%   | 1/16W                 |
| R429     | 1-216-825-11 | METAL CHIP  | 2.2K | 5%   | 1/16W  | R518     | 1-216-822-11 | METAL CHIP  | 1.2K | 5%   | 1/16W                 |
| R436     | 1-216-833-91 | RES, CHIP   | 10K  | 5%   | 1/16W  | R526     | 1-216-827-11 | METAL CHIP  | 3.3K | 5%   | 1/16W                 |
| R443     | 1-216-844-11 | METAL CHIP  | 82K  | 5%   | 1/16W  | R527     | 1-216-864-11 | METAL CHIP  | 0    | 5%   | 1/16W                 |
| R444     | 1-216-843-11 | METAL CHIP  | 68K  | 5%   | 1/16W  | R529     | 1-216-833-91 | RES, CHIP   | 10K  | 5%   | 1/16W                 |
| R445     | 1-216-829-11 | METAL CHIP  | 4.7K | 5%   | 1/16W  | R530     | 1-216-833-91 | RES, CHIP   | 10K  | 5%   | 1/16W                 |
| R446     | 1-216-825-11 | METAL CHIP  | 2.2K | 5%   | 1/16W  | R540     | 1-216-864-11 | METAL CHIP  | 0    | 5%   | 1/16W                 |
| R447     | 1-216-835-11 | METAL CHIP  | 15K  | 5%   | 1/16W  | R542     | 1-216-864-11 | METAL CHIP  | 0    | 5%   | 1/16W                 |
| R448     | 1-216-835-11 | METAL CHIP  | 15K  | 5%   | 1/16W  | R603     | 1-216-809-11 | METAL CHIP  | 100  | 5%   | 1/16W                 |
| R449     | 1-216-832-11 | METAL CHIP  | 8.2K | 5%   | 1/16W  |          |              |             |      |      | (S560D/S570D/S745D)   |
| R450     | 1-216-833-91 | RES, CHIP   | 10K  | 5%   | 1/16W  | R605     | 1-216-864-11 | METAL CHIP  | 0    | 5%   | 1/16W                 |
| R451     | 1-216-821-11 | METAL CHIP  | 1K   | 5%   | 1/16W  |          |              |             |      |      | (S560D/S570D/S745D)   |
| R452     | 1-216-797-11 | METAL CHIP  | 10   | 5%   | 1/16W  | R701     | 1-216-864-11 | METAL CHIP  | 0    | 5%   | 1/16W                 |
| R454     | 1-216-311-00 | METAL CHIP  | 6.8  | 5%   | 1/10W  |          |              |             |      |      | (S336/S345/S360/S365) |
| R458     | 1-216-833-91 | RES, CHIP   | 10K  | 5%   | 1/16W  | R702     | 1-216-864-11 | METAL CHIP  | 0    | 5%   | 1/16W                 |
|          |              |             |      |      |        |          |              |             |      |      | (S560D/S570D/S745D)   |
| R459     | 1-216-833-91 | RES, CHIP   | 10K  | 5%   | 1/16W  | R708     | 1-216-864-11 | METAL CHIP  | 0    | 5%   | 1/16W                 |
| R460     | 1-216-845-11 | METAL CHIP  | 100K | 5%   | 1/16W  |          |              |             |      |      | (S560D/S570D/S745D)   |
| R463     | 1-216-821-11 | METAL CHIP  | 1K   | 5%   | 1/16W  | R710     | 1-216-864-11 | METAL CHIP  | 0    | 5%   | 1/16W                 |
| R464     | 1-218-899-11 | METAL CHIP  | 150K | 0.5% | 1/16W  |          |              |             |      |      | (S560D/S570D/S745D)   |
| R465     | 1-216-821-11 | METAL CHIP  | 1K   | 5%   | 1/16W  | R711     | 1-216-864-11 | METAL CHIP  | 0    | 5%   | 1/16W                 |
|          |              |             |      |      |        |          |              |             |      |      | (S560D/S570D/S745D)   |
| R466     | 1-216-821-11 | METAL CHIP  | 1K   | 5%   | 1/16W  | R712     | 1-216-833-91 | RES, CHIP   | 10K  | 5%   | 1/16W                 |
| R467     | 1-216-821-11 | METAL CHIP  | 1K   | 5%   | 1/16W  |          |              |             |      |      | (S560D/S570D/S745D)   |
| R468     | 1-216-821-11 | METAL CHIP  | 1K   | 5%   | 1/16W  | R714     | 1-216-841-11 | METAL CHIP  | 47K  | 5%   | 1/16W                 |
| R469     | 1-218-889-11 | METAL CHIP  | 56K  | 0.5% | 1/16W  |          |              |             |      |      | (S560D/S570D/S745D)   |
| R470     | 1-218-850-11 | METAL CHIP  | 1.3K | 0.5% | 1/16W  | R715     | 1-216-841-11 | METAL CHIP  | 47K  | 5%   | 1/16W                 |
|          |              |             |      |      |        |          |              |             |      |      | (S560D/S570D/S745D)   |
| R471     | 1-218-899-11 | METAL CHIP  | 150K | 0.5% | 1/16W  | R719     | 1-216-841-11 | METAL CHIP  | 47K  | 5%   | 1/16W                 |
| R472     | 1-218-847-11 | METAL CHIP  | 1K   | 0.5% | 1/16W  |          |              |             |      |      | (S560D/S570D/S745D)   |
| R473     | 1-218-850-11 | METAL CHIP  | 1.3K | 0.5% | 1/16W  | R720     | 1-216-841-11 | METAL CHIP  | 47K  | 5%   | 1/16W                 |
| R474     | 1-218-889-11 | METAL CHIP  | 56K  | 0.5% | 1/16W  |          |              |             |      |      | (S560D/S570D/S745D)   |
| R475     | 1-216-797-11 | METAL CHIP  | 10   | 5%   | 1/16W  |          |              |             |      |      | (S560D/S570D/S745D)   |
| R476     | 1-216-813-11 | METAL CHIP  | 220  | 5%   | 1/16W  | R721     | 1-216-841-11 | METAL CHIP  | 47K  | 5%   | 1/16W                 |
| R477     | 1-216-821-11 | METAL CHIP  | 1K   | 5%   | 1/16W  |          |              |             |      |      | (S560D/S570D/S745D)   |
| R478     | 1-216-836-11 | METAL CHIP  | 18K  | 5%   | 1/16W  | R722     | 1-216-841-11 | METAL CHIP  | 47K  | 5%   | 1/16W                 |
| R479     | 1-216-836-11 | METAL CHIP  | 18K  | 5%   | 1/16W  |          |              |             |      |      | (S560D/S570D/S745D)   |
| R480     | 1-216-824-11 | METAL CHIP  | 1.8K | 5%   | 1/16W  | R723     | 1-216-809-11 | METAL CHIP  | 100  | 5%   | 1/16W                 |
|          |              |             |      |      |        |          |              |             |      |      | (S560D/S570D/S745D)   |
| R481     | 1-216-824-11 | METAL CHIP  | 1.8K | 5%   | 1/16W  | R724     | 1-216-841-11 | METAL CHIP  | 47K  | 5%   | 1/16W                 |
| R482     | 1-216-803-11 | METAL CHIP  | 33   | 5%   | 1/16W  |          |              |             |      |      | (S560D/S570D/S745D)   |
| R483     | 1-216-834-11 | METAL CHIP  | 12K  | 5%   | 1/16W  | R725     | 1-216-841-11 | METAL CHIP  | 47K  | 5%   | 1/16W                 |
| R484     | 1-216-834-11 | METAL CHIP  | 12K  | 5%   | 1/16W  |          |              |             |      |      | (S560D/S570D/S745D)   |
| R485     | 1-216-817-11 | METAL CHIP  | 470  | 5%   | 1/16W  |          |              |             |      |      | (S560D/S570D/S745D)   |



**MB-86**
**MS-48**
**POWER BLOCK**

| Ref. No.                      | Part No.     | Description                                    | Remark |
|-------------------------------|--------------|--|--------|
| R727                          | 1-216-841-11 | METAL CHIP 47K 5% 1/16W<br>(S560D/S570D/S745D) |        |
| R728                          | 1-216-841-11 | METAL CHIP 47K 5% 1/16W<br>(S560D/S570D/S745D) |        |
| R729                          | 1-216-841-11 | METAL CHIP 47K 5% 1/16W<br>(S560D/S570D/S745D) |        |
| R731                          | 1-216-864-11 | METAL CHIP 0 5% 1/16W<br>(S560D/S570D/S745D)   |        |
| R733                          | 1-216-841-11 | METAL CHIP 47K 5% 1/16W<br>(S560D/S570D/S745D) |        |
| R750                          | 1-216-864-11 | METAL CHIP 0 5% 1/16W<br>(S336/S345/S360/S365) |        |
| R751                          | 1-216-864-11 | METAL CHIP 0 5% 1/16W<br>(S336/S345/S360/S365) |        |
| R752                          | 1-216-864-11 | METAL CHIP 0 5% 1/16W<br>(S336/S345/S360/S365) |        |
| R753                          | 1-216-864-11 | METAL CHIP 0 5% 1/16W<br>(S336/S345/S360/S365) |        |
| R754                          | 1-216-864-11 | METAL CHIP 0 5% 1/16W<br>(S336/S345/S360/S365) |        |
| R755                          | 1-216-864-11 | METAL CHIP 0 5% 1/16W<br>(S336/S345/S360/S365) |        |
| R766                          | 1-414-226-21 | INDUCTOR CHIP 0uH                              |        |
| R767                          | 1-414-226-21 | INDUCTOR CHIP 0uH                              |        |
| R771                          | 1-216-864-11 | METAL CHIP 0 5% 1/16W                          |        |
| R772                          | 1-216-864-11 | METAL CHIP 0 5% 1/16W<br>(S560D/S570D/S745D)   |        |
| R774                          | 1-216-864-11 | METAL CHIP 0 5% 1/16W<br>(S560D/S570D/S745D)   |        |
| R781                          | 1-216-864-11 | METAL CHIP 0 5% 1/16W<br>(S560D/S570D/S745D)   |        |
| R785                          | 1-216-864-11 | METAL CHIP 0 5% 1/16W<br>(S336/S345/S360/S365) |        |
| R801                          | 1-216-833-91 | RES, CHIP 10K 5% 1/16W<br>(S570D/S745D)        |        |
| R808                          | 1-216-809-11 | METAL CHIP 100 5% 1/16W<br>(S570D/S745D)       |        |
| < COMPOSITION CIRCUIT BLOCK > |              |  |        |
| * RB101                       | 1-233-270-11 | NETWORK, RES (8 GANG) 10K                      |        |
| * RB102                       | 1-233-270-11 | NETWORK, RES (8 GANG) 10K                      |        |
| < VARIABLE RESISTOR >         |              |  |        |
| RV501                         | 1-223-583-11 | RES, ADJ, CARBON 1K                            |        |
| < VIBRATOR >                  |              |  |        |
| X101                          | 1-781-185-21 | VIBRATOR, CERAMIC (12.5MHz)                    |        |
| X102                          | 1-781-867-21 | VIBRATOR, CRYSTAL (27MHz)                      |        |
| < CONNECTOR >                 |              |  |        |
| CN001                         | 1-794-197-11 | CONNECTOR, FFC/FPC 6P                          |        |
| < SWITCH >                    |              |  |        |
| S001                          | 1-771-562-11 | SWITCH, LEVER (CHUCK SENSOR)                   |        |
| S002                          | 1-762-386-11 | SWITCH, PUSH (TRAY SENSOR)                     |        |

\* A-6066-016-A MS-48 BOARD, COMPLETE  
\*\*\*\*\*  
(Ref.No. 2,000 Series)

| Ref. No.          | Part No.     | Description   | Remark |
|-------------------|--------------|---|--------|
| *                 | 1-468-506-31 | POWER BLOCK (HS16S9E)<br>(S336/S345: HK, SP/S745D)<br>*****<br>(Ref.No. 3,000 Series) |        |
| < CAPACITOR >     |              |   |        |
| C211              | 1-107-895-11 | ELECT 330uF   | 35V    |
| C213              | 1-126-947-11 | ELECT 47uF  | 35V    |
| C301              | 1-126-960-11 | ELECT 1uF   | 50V    |
| C311              | 1-107-895-11 | ELECT 330uF   | 35V    |
| C313              | 1-126-947-11 | ELECT 47uF  | 35V    |
| C315              | 1-126-947-11 | ELECT 47uF  | 35V    |
| C511              | 1-107-911-11 | ELECT 220uF   | 35V    |
| C513              | 1-126-947-11 | ELECT 47uF  | 35V    |
| C611              | 1-107-895-11 | ELECT 330uF   | 35V    |
| C613              | 1-126-948-11 | ELECT 100uF   | 35V    |
| < DIODE >         |              |   |        |
| D101              | 9-885-000-79 | DIODE S1WBA60   |        |
| D102              | 8-719-160-78 | DIODE RD24FB2   |        |
| D104              | 8-719-983-00 | DIODE MTZJ-T-77-2.4B  |        |
| D105              | 8-719-991-33 | DIODE 1SS133T-77  |        |
| D211              | 8-719-027-43 | DIODE S2L20U  |        |
| D212              | 8-719-160-87 | DIODE RD33FB2   |        |
| D311              | 8-719-018-83 | DIODE D2S4M   |        |
| D315              | 8-719-991-33 | DIODE 1SS133T-77  |        |
| D511              | 8-719-027-43 | DIODE S2L20U  |        |
| D611              | 8-719-500-50 | DIODE D3S4M   |        |
| D613              | 8-719-991-33 | DIODE 1SS133T-77  |        |
| D615              | 8-719-064-11 | DIODE SPR-325MVW (ON/STANDBY)   |        |
| < FUSE >          |              |   |        |
| △ F101            | 1-532-388-31 | FUSE (T2AL/250V)  |        |
| < IC >            |              |   |        |
| IC301             | 8-759-420-19 | IC AN1431T  |        |
| < IC LINK >       |              |   |        |
| △ P611            | 1-533-593-11 | LINK, IC (2A)   |        |
| △ P612            | 1-533-593-11 | LINK, IC (2A)   |        |
| < PHOTO COUPLER > |              |   |        |
| △ PC101           | 8-749-011-50 | PHOTO COUPLER PS2561L1-1-V-Q  |        |
| < TRANSISTOR >    |              |   |        |
| Q102              | 8-729-024-00 | TRANSISTOR 2SC3377  |        |
| Q312              | 8-729-901-41 | TRANSISTOR 2SC1740S   |        |
| Q611              | 8-729-921-42 | TRANSISTOR 2SA1679  |        |
| Q615              | 8-729-029-46 | TRANSISTOR DTA143ESA  |        |
| Q621              | 8-729-029-68 | TRANSISTOR DTC114TSA  |        |
| Q711              | 8-729-029-46 | TRANSISTOR DTA143ESA  |        |
| < RESISTOR >      |              |   |        |
| R101              | 1-129-774-11 | CARBON 1M   | 1/2W   |
| R105              | 1-129-774-11 | CARBON 1M   | 1/2W   |
| R306              | 1-247-835-11 | METAL 1.5K  | 1/4W   |

The components identified by mark △ or dotted line with mark △ are critical for safety. Replace only with part number specified.

Les composants identifiés par une marque △ sont critiques pour la sécurité. Ne les remplacer que par une pièce portant le numéro spécifié.

| Ref. No.          | Part No.     | Description  | Remark |
|-------------------|--------------|--|--------|
| *                 | 1-468-506-11 | POWER BLOCK (HS16S9F)<br>(S345: CH/S360: E/S365/S560D: E)<br>*****<br>(Ref.No. 4,000 Series) |        |
| < CAPACITOR >     |              |  |        |
| C131              | 1-104-668-11 | ELECT 33uF   | 35V    |
| C132              | 1-126-960-11 | ELECT 1uF  | 50V    |
| C211              | 1-107-895-11 | ELECT 330uF  | 35V    |
| C213              | 1-126-947-11 | ELECT 47uF   | 35V    |
| C401              | 1-107-911-11 | ELECT 220uF  | 35V    |
| C402              | 1-126-959-11 | ELECT 0.47uF   | 50V    |
| C413              | 1-126-947-11 | ELECT 47uF   | 35V    |
| C511              | 1-107-911-11 | ELECT 220uF  | 35V    |
| C512              | 1-126-947-11 | ELECT 47uF   | 35V    |
| C613              | 1-126-947-11 | ELECT 47uF   | 35V    |
| C701              | 1-126-960-11 | ELECT 1uF  | 50V    |
| C703              | 1-126-960-11 | ELECT 1uF  | 50V    |
| C711              | 1-107-895-11 | ELECT 330uF  | 35V    |
| C713              | 1-126-948-11 | ELECT 100uF  | 35V    |
| < DIODE >         |              |  |        |
| D101              | 9-885-000-79 | DIODE S1WBA60  |        |
| D102              | 8-719-160-78 | DIODE RD24FB2  |        |
| D104              | 8-719-983-03 | DIODE MTZJ-T-77-2.7B   |        |
| D105              | 8-719-991-33 | DIODE 1SS133T-77   |        |
| D131              | 8-719-991-33 | DIODE 1SS133T-77   |        |
| D132              | 8-719-924-13 | DIODE MTZJ-T-77-22B  |        |
| D135              | 8-719-030-24 | DIODE EG01C  |        |
| D211              | 8-719-027-43 | DIODE S2L20UF  |        |
| D212              | 8-719-160-87 | DIODE RD33FB2  |        |
| D401              | 8-719-018-83 | DIODE D2S4M  |        |
| D511              | 8-719-027-43 | DIODE S2L20UF  |        |
| D615              | 8-719-064-11 | DIODE SPR-325MVW (ON/STANDBY)  |        |
| D711              | 8-719-500-50 | DIODE D3S4M  |        |
| < FUSE >          |              |  |        |
| △F101             | 1-532-503-31 | FUSE (T1.6AL/250V)   |        |
| < IC >            |              |  |        |
| IC401             | 8-759-420-19 | IC AN1431T   |        |
| IC611             | 8-759-191-58 | IC AN77L035  |        |
| IC701             | 8-759-667-11 | IC HA17L431P-TZ  |        |
| < IC LINK >       |              |  |        |
| △P711             | 1-533-593-11 | LINK, IC (2A)  |        |
| < PHOTO COUPLER > |              |  |        |
| △PC101            | 8-749-011-50 | PHOTO COUPLER PS2561L1-1-V-Q   |        |
| △PC102            | 8-749-011-50 | PHOTO COUPLER PS2561L1-1-V-Q   |        |
| △PC103            | 8-749-011-50 | PHOTO COUPLER PS2561L1-1-V-Q   |        |
| < TRANSISTOR >    |              |  |        |
| Q102              | 8-729-023-98 | TRANSISTOR 2SC3377-Q   |        |
| Q615              | 8-729-029-46 | TRANSISTOR DTA143ESA   |        |
| Q621              | 8-729-029-68 | TRANSISTOR DTC114TSA   |        |
| Q711              | 8-729-029-46 | TRANSISTOR DTA143ESA   |        |

| Ref. No.          | Part No.     | Description  | Remark |
|-------------------|--------------|--|--------|
| < RESISTOR >      |              |  |        |
| R101              | 1-219-774-11 | CARBON 1M  | 1/2W   |
| R104              | 1-219-777-11 | CARBON 3.3M  | 1/2W   |
| *****             |              |  |        |
| *                 | 1-468-506-21 | POWER BLOCK (HS16S9U) (S360: US, CND)<br>*****<br>(Ref.No. 5,000 Series) |        |
| < CAPACITOR >     |              |  |        |
| C211              | 1-107-895-11 | ELECT 330uF  | 35V    |
| C213              | 1-126-947-11 | ELECT 47uF   | 35V    |
| C301              | 1-126-960-11 | ELECT 1uF  | 50V    |
| C311              | 1-107-895-11 | ELECT 330uF  | 35V    |
| C313              | 1-126-947-11 | ELECT 47uF   | 35V    |
| C315              | 1-126-947-11 | ELECT 47uF   | 35V    |
| C511              | 1-107-911-11 | ELECT 220uF  | 35V    |
| C513              | 1-126-947-11 | ELECT 47uF   | 35V    |
| C611              | 1-107-895-11 | ELECT 330uF  | 35V    |
| C613              | 1-126-948-11 | ELECT 100uF  | 35V    |
| < DIODE >         |              |  |        |
| D101              | 9-885-000-79 | DIODE S1WBA60  |        |
| D104              | 8-719-983-00 | DIODE MTZJ-T-77-2.4B   |        |
| D105              | 8-719-991-33 | DIODE 1SS133T-77   |        |
| D211              | 8-719-027-43 | DIODE S2L20U   |        |
| D212              | 8-719-160-87 | DIODE RD33FB2  |        |
| D311              | 8-719-018-83 | DIODE D2S4M  |        |
| D315              | 8-719-991-33 | DIODE 1SS133T-77   |        |
| D511              | 8-719-032-12 | DIODE D1NS6  |        |
| D611              | 8-719-500-50 | DIODE D3S4M  |        |
| D613              | 8-719-991-33 | DIODE 1SS133T-77   |        |
| D615              | 8-719-064-11 | DIODE SPR-325MVW (ON/STANDBY)  |        |
| < FUSE >          |              |  |        |
| △F101             | 1-532-388-31 | FUSE (2.0A/125V)   |        |
| < IC >            |              |  |        |
| IC301             | 8-759-420-19 | IC AN1431T   |        |
| < IC LINK >       |              |  |        |
| △P611             | 1-532-593-11 | LINK, IC (2A)  |        |
| △P612             | 1-532-593-11 | LINK, IC (2A)  |        |
| < PHOTO COUPLER > |              |  |        |
| △PC101            | 8-749-923-91 | PHOTO COUPLER PS2501   |        |
| < TRANSISTOR >    |              |  |        |
| Q102              | 8-729-024-00 | TRANSISTOR 2SC3377   |        |
| Q312              | 8-729-901-41 | TRANSISTOR 2SC1740S  |        |
| Q611              | 8-729-921-42 | TRANSISTOR 2SA1679   |        |
| Q615              | 8-729-029-46 | TRANSISTOR DTA143ESA   |        |
| Q621              | 8-729-029-68 | TRANSISTOR DTC114TSA   |        |
| Q711              | 8-729-029-46 | TRANSISTOR DTA143ESA   |        |

The components identified by mark △ or dotted line with mark △ are critical for safety. Replace only with part number specified.

Les composants identifiés par une marque △ sont critiques pour la sécurité. Ne les remplacer que par une pièce portant le numéro spécifié.

# POWER BLOCK

| Ref. No.          | Part No.     | Description  | Remark |
|-------------------|--------------|--|--------|
| *                 | 1-468-505-11 | POWER BLOCK (SRV940JUC)<br>(S560D: US, CND/S570D)<br>*****<br>(Ref.No. 6,000 Series) |        |
| < CAPACITOR >     |              |  |        |
| C114              | 1-126-947-11 | ELECT 47uF   | 35V    |
| C201              | 1-126-941-11 | ELECT 470uF  | 25V    |
| C202              | 1-104-665-11 | ELECT 100uF  | 25V    |
| C203              | 1-126-925-11 | ELECT 470uF  | 10V    |
| C204              | 1-126-923-11 | ELECT 220uF  | 10V    |
| C205              | 1-126-926-11 | ELECT 1000uF   | 10V    |
| C207              | 1-126-923-11 | ELECT 220uF  | 10V    |
| C209              | 1-126-947-11 | ELECT 47uF   | 35V    |
| C210              | 1-104-666-11 | ELECT 220uF  | 25V    |
| C211              | 1-104-665-11 | ELECT 100uF  | 25V    |
| C212              | 1-126-923-11 | ELECT 220uF  | 10V    |
| < DIODE >         |              |  |        |
| D101              | 8-719-904-05 | DIODE 1N4005L  |        |
| D102              | 8-719-904-05 | DIODE 1N4005L  |        |
| D103              | 8-719-904-05 | DIODE 1N4005L  |        |
| D104              | 8-719-904-05 | DIODE 1N4005L  |        |
| D106              | 9-998-387-01 | DIODE PR1005L  |        |
| D107              | 8-719-061-02 | DIODE PR1003L  |        |
| D108              | 8-719-923-52 | DIODE MTZJ7.5  |        |
| D201              | 9-909-291-01 | DIODE S3L20U   |        |
| D202              | 8-719-510-26 | DIODE D1NL20U  |        |
| D203              | 8-719-027-43 | DIODE D2L20U   |        |
| D204              | 1-801-320-11 | DIODE MA2300   |        |
| D205              | 8-719-991-33 | DIODE 1SS133   |        |
| D206              | 8-719-510-26 | DIODE D1NL20U  |        |
| D207              | 8-719-991-33 | DIODE 1SS133   |        |
| LED201            | 8-719-064-11 | DIODE SLR-325MVWF (ON/STANDBY)   |        |
| < FUSE >          |              |  |        |
| △ F101            | 1-532-388-31 | FUSE (2A/125V)   |        |
| < IC >            |              |  |        |
| IC201             | 9-900-532-01 | IC AN1431  |        |
| < PHOTO COUPLER > |              |  |        |
| △ PC101           | 8-749-015-19 | PHOTO COUPLER ON3131   |        |
| < IC LINK >       |              |  |        |
| △ PS201           | 1-532-637-11 | LINK, IC (1.0A)  |        |
| △ PS202           | 1-532-679-11 | LINK, IC (0.6A)  |        |
| < TRANSISTOR >    |              |  |        |
| Q201              | 8-729-041-37 | TRANSISTOR 2SJ377  |        |
| Q202              | 8-729-040-88 | TRANSISTOR 2SB1240   |        |
| Q205              | 8-729-901-41 | TRANSISTOR 2SC1740S  |        |
| Q206              | 8-729-422-57 | TRANSISTOR UN4111  |        |
| Q207              | 8-729-040-22 | TRANSISTOR 2SD1862   |        |
| Q208              | 8-729-901-41 | TRANSISTOR 2SC1740S  |        |
| Q209              | 8-729-422-57 | TRANSISTOR UN4111  |        |

| Ref. No.                                 | Part No.     | Description  | Remark |
|--|--------------|--|--------|
| < RESISTOR >                             |              |  |        |
| R104                                     | 1-247-801-11 | CARBON 56  | 1/4W   |
| R205                                     | 1-247-825-11 | CARBON 560   | 1/4W   |
| R206                                     | 1-247-845-11 | CARBON 3.9k  | 1/4W   |
| R207                                     | 1-247-845-11 | CARBON 3.9k  | 1/4W   |
| MISCELLANEOUS<br>*****                   |              |  |        |
| 7  | 1-771-913-11 | SWITCH, TACTILE<br>(S336/S345/S360/S365/S560D)                               |        |
| 58                                       | 1-418-097-11 | ENCODER, ROTARY (S570D/S745D)  |        |
| 110                                      | 1-792-457-11 | CABLE, FLEXIBLE FLAT (FMM-33)  |        |
| △ 114                                    | 1-769-744-91 | CORD, POWER (S336/S345: HK, SP/S360: E/<br>S365/S560D: E/S745D: HK, SP)      |        |
| △ 114                                    | 1-782-510-11 | CORD, POWER (S345: CH/S745D: CH)   |        |
| △ 114                                    | 1-782-752-31 | CORD, POWER (S745D: KR)  |        |
| △ 114                                    | 1-783-531-31 | CORD, POWER<br>(S360: US, CND/S560D: US, CND/S570D)                          |        |
| △ 220                                    | A-6062-397-A | OPTICAL PICK-UP KHM-220AAA   |        |
| M001                                     | 1-541-632-11 | MOTOR, DC (LOADING)  |        |
| ACCESSORIES & PACKING MATERIALS<br>***** |              |  |        |
|  | 1-418-988-31 | COMMANDER, STANDARD (RMT-D115E)<br>(S336/S345)                               |        |
|  | 1-418-989-11 | COMMANDER, STANDARD (RMT-D120A)<br>(S570D/S745D: CH, KR)                     |        |
|  | 1-418-989-51 | COMMANDER, STANDARD (RMT-D120E)<br>(S745D: HK, SP)                           |        |
|  | 1-418-990-11 | COMMANDER, STANDARD (RMT-D116A)<br>(S360/S365)                               |        |
|  | 1-418-991-61 | COMMANDER, STANDARD (RMT-D117A)<br>(S560D)                                   |        |
| △  | 1-569-008-21 | ADAPTOR, CONVERSION 2P<br>(S360: E/S365/S560D: E)                            |        |
|  | 1-575-334-11 | CORD, CONNECTION (STEREO AV CABLE 1.5m)<br>(S336/S345/S360/S365/S560D)       |        |
|  | 1-575-334-41 | CORD, CONNECTION (STEREO AV CABLE 1.5m)<br>(S570D/S745D)                     |        |
|  | 1-575-335-21 | CORD, CONNECTION (S-VIDEO CABLE 1.5m)<br>(S560D)                             |        |
| △  | 1-770-019-11 | ADAPTOR, CONVERSION PLUG 3P<br>(S345: HK/S745D: HK)                          |        |
|  | 1-775-454-21 | CORD, CONNECTION<br>(STEREO AV S LINK CABLE 1.5m) (S570D)                    |        |
|  | 1-776-078-31 | CORD, CONNECTION (S-VIDEO CABLE 1.5m)<br>(S570D/S745D)                       |        |
|  | 3-053-633-01 | COVER, BATTERY<br>(for RMT-D115E/D116A/D117A)<br>(S336/S345/S360/S365/S560D) |        |
|  | 3-055-539-01 | COVER, BATTERY (for RMT-D120A/120E)<br>(S745D)                               |        |
|  | 3-060-985-11 | MANUAL, INSTRUCTION (ENGLISH)<br>(S360: US, CND/S365)                        |        |
|  | 3-060-985-21 | MANUAL, INSTRUCTION (FRENCH)<br>(S360: CND)                                  |        |
|  | 3-060-985-31 | MANUAL, INSTRUCTION (SPANISH) (S360: E)                                      |        |

The components identified by mark △ or dotted line with mark △ are critical for safety. Replace only with part number specified.

Les composants identifiés par une marque △ sont critiques pour la sécurité. Ne les remplacer que par une pièce portant le numéro spécifié.

| <u>Ref. No.</u> | <u>Part No.</u> | <u>Description</u>  | <u>Remark</u> |
|-----------------|-----------------|---|---------------|
|                 | 3-060-987-11    | MANUAL, INSTRUCTION (ENGLISH)<br>(S345: HK, SP, CH, KP)     |               |
|                 | 3-060-987-21    | MANUAL, INSTRUCTION<br>(SIMPLIFIED CHINESE) (S345: SP, CH)  |               |
|                 | 3-060-987-31    | MANUAL, INSTRUCTION<br>(TRADITIONAL CHINESE) (S345: HK)     |               |
|                 | 3-060-987-51    | MANUAL, INSTRUCTION (KOREAN) (S336)                         |               |
|                 | 3-061-775-11    | MANUAL, INSTRUCTION (ENGLISH) (S570D)                       |               |
|                 | 3-061-775-21    | MANUAL, INSTRUCTION (FRENCH) (S570D)                        |               |
|                 | 3-061-776-11    | MANUAL, INSTRUCTION (ENGLISH) (S745D)                       |               |
|                 | 3-061-776-21    | MANUAL, INSTRUCTION<br>(SIMPLIFIED CHINESE) (S745D: CH, SP) |               |
|                 | 3-061-776-31    | MANUAL, INSTRUCTION<br>(TRADITIONAL CHINESE) (S745D: HK)    |               |
|                 | 3-061-776-41    | MANUAL, INSTRUCTION (KOREAN)<br>(S745D: KR)                 |               |
|                 | 3-062-059-11    | MANUAL, INSTRUCTION (ENGLISH)<br>(S560D: US, CND)           |               |
|                 | 3-062-059-21    | MANUAL, INSTRUCTION (FRENCH)<br>(S560E: CND)                |               |
|                 | 3-062-059-31    | MANUAL, INSTRUCTION (SPANISH) (S560D: E)                    |               |

